NHamp
352.07
G61
1973

GOFFSTOWN 73

ANNUAL REPORT

Digitized by the Internet Archive
in 2010 with funding from
Boston Library Consortium Member Libraries

http://www.archive.org/details/annualreportofto1973goff

INDEX

AUDIT 26
BIRTHS 31
BOARD OF ADJUSTMENTS 21
BOARDS, TRUSTEES & COMMISSIONERS . 4
CONSERVATION COMMISSION 17
DEATHS 35
DISTRICT COURT 19
EDUCATION 39
FIRE DEPARTMENT 11
HIGHWAY DEPARTMENT 14
INTERMENTS 36
LIBRARY 16
MARRIAGES 32
PLANNING BOARD 18
PLANNING COMMISSION 21
POLICE DEPARTMENT 12
RECREATION 19
SELECTMEN 5
TAX COLLECTOR 22
TOWN BUDGET 9
TOWN CLERK'S ACCOUNTS 30
TOWN MEETING 1973 6
TOWN MEETING 1974 7
WATER PRECINCTS 36

OF GENERAL INTEREST

Named after Col. John Goffe, early settler, soldier and civic leader.

Date Incorporated . . . June 17, 1761.

Location . . . . . Hillsborough County, 9 miles west of the City of Manchester on Route N.H. 114, north of Bedford on Route N.H. 114, east of New Boston on Route 13 and south of Weare on Route N.H. 114.

Population - 1960 . . . 7,230 1973 . . . 10,100

Elevation of	
Town Hall	306 feet above sea level
Bartlett School	240 feet above sea level
Top Mt. Uncanoonuc (so.)	1321 feet above sea level
Grasmere Village	239 feet above sea level
Glen Lake	271 feet above sea level
Kelley Falls	160 feet above sea level

Area . . . . . 37 square miles

Annual Town Meeting and Election . . . . . First Tuesday of March.

Type of Government . . . . . Open Town Meeting, three-man Board of Selectmen.

Qualification for registration of voters . . . . . Must be 18 years of age, a citizen and resident of town. Registration with Supervisors of the Check list at times announced in local newspapers. New registrations 10 days prior to all elections.

Absentee Voting . . . . . Qualified voters for primary and general elections.

Dog Licenses . . . . . All dog licenses expire April 30th; a dog should be licensed when 3 months old. Rabies certificate required. Fees: Male - $2.00 — Female - $5.00 — Spayed Female - $2.00. After June 1, $1.00 penalty for late licensing of dogs.

Automobile Registration Permits . . . . . Available from Town Clerk to residents. Resident tax receipts and car title required.

Tax Bills . . . . . Sent out in September or October on property assessed as of April 1st in the name of the owner as of April 1st. Resident taxes mailed June to residents age 18 to 65 as of April 1.

Zoning Ordinance — in effect — controlling the land uses in Commercial, Industrial, Residential, Agricultural, Flood Plain and Conservancy Open Space.

Chief Theron Morgrage
25 years as Fire Chief June, 1973

DEDICATION

To Those Who Give
in Times of Emergency
Our Volunteer Firemen
and
Special Officers of the
Police Department

TOWN REPORT 1973 BOARD, TRUSTEES & COMMISSIONERS as of December 31, 1973

GOVERNOR
Meldrim Thomson, Jr.

REPRESENTATIVE IN CONGRESS
Louis C. Wyman

UNITED STATES SENATORS
Norris Cotton — Thomas J. McIntyre

GOVERNOR'S COUNCILOR
Bernard A. Streeter, Jr.

STATE SENATOR
David L. Nixon

REPRESENTATIVES TO THE GENERAL COURT
Arnold B. Perkins — Jo Ellen Orcutt
Alice T. Knight — Armand A. Archambault
Antonio J. Roy, Jr.

ADMINISTRATIVE OFFICERS
Aime R. Paradis, Moderator
Vivian I. Sorenson, Treasurer
George T. Aimo, Town Clerk
George T. Aimo, Tax Collector
Hedley G. Pingree, District Court Judge
William S. Orcutt, Associate Judge
Joanna Barnard, District Clerk
Theron J. Morgrage,
Fire Chief & Forest Fire Warden
Robert J. Wike, Police Chief
Lorenzo J. Perry, Supt. of Highways
Raymond A. Cloutier, Town Counsel
Dana Anderson, Recreation Director

BOARD OF ADJUSTMENT

Alan Hall	1974
Helen Miller	1975
Richard I. Barnard, Chairman	1975
Edmond Neveu	1976
Theodore J. Rohr	1978

Alternates:
Henry Hunter
Peter Stanhope
Robert Gamache
Roger Gagnon
Milton Myers

CONSERVATION COMMITTEE

Raymond Lazott	1974
George T. Aimo, Chairman	1975
Carl Hecker	1975
Karen McRae, Chair-person	1976
Diana Sterling	1976

TRUSTEES OF TRUST FUNDS

Walter C. Patten	1974
James T. McKenna	1975
Warren B. Baker	1976

PLANNING BOARD

Robert Preston	1974
Roger G. Aubin, Chairman	1975
Paul E. Bedard	1975
Roland A. Barnard	1975
Lloyd M. Sorenson	1975
Arthur Rose	1976
Henry T. Grady, Selectman	

CEMETERY TRUSTEES

George Williams	1974
Clinton O. Rising	1975
Mildred Dearborn	1976

FIRE WARDENS
Theron J. Morgrage,
Chief & Forest Fire Warden

Robert Pare	1974
Leo Charest	1974
Libert Sousa	1975
Lawrence Putnam	1976
Willard C. Pratt	1976
Lionel Soucy, Assistant Chief	

SEWER COMMISSION

Arthur Rose, Chairman	1974
Marcel O. Genest	1975
Laurent Beaulac	1976

PARK & PLAYGROUND COMMISSION
Paul Bedard, Chairman — Janet MacDougall
Lionel Cullerot — Edwin Rivers
Roland Bernard — Clint Robinson
Dana Anderson, Recreational Director
Robert Wheeler, Selectman ex-officio

TREE WARDEN
Paul Weir

BOARD OF SELECTMEN

Robert L. Wheeler, Chairman	1974
Henry T. Grady	1975
John C. Sarette	1976

LIBRARY TRUSTEES

Claira Monier	1974
Joyce Tefft	1974
Lorraine D. Snay	1975
Marilyn Pingree, Chairman	1975
Georgette Y. Hecker	1976
Charlotte B. Davenport	1976

BUDGET COMMITTEE

David A. Phipps	1974
Irving R. Byron, Chairman	1974
Jean Carbonneau	1974
Nelson MacAskill	1974
David Pollard	1975
Maurice Riel	1975
E. Bruce Bynum	1975
Gossett McRae	1975
Richard E. Fletcher	1976
Thomas E. Lally	1976
Paul E. Laperle	1976
Ralph C. Steger	1976
Robert Wheeler, Selectman	
Jay Hunter, School Board	
Henry Burnham, Village Precinct	
Robert Pare, Grasmere Precinct	

SUPERVISORS OF CHECKLIST
Ruth Gage — Leo Charest — Ann Gauthier

Left to Right: Henry T. Grady, Chairman Robert Wheeler, John C. Sarette

SELECTMEN

THE SELECTMEN'S REPORT

It is our pleasure to bring to you a report of Town activities which occurred during the year 1973. This year saw the development of an administrative code which should allow both the community and the Town employees an opportunity to look ahead and understand what is in store for the future. The Town will know precisely what its expense in the area of wages shall be, and the employees may have an understanding of their earning potential.

This year has also been one of outstanding growth with the approval last year of the installation of water in the Daniel Plummer Road area. This installation has stimulated growth to the point of $3,645,000 estimated cost of buildings. This is a substantial increase over last year which had been a record year also. The growth this year has been more of the particular type of properties which will help to stabilize the taxes than in years past.

The expenses this year ran $106,779 below what had been budgeted which will result in an extra large contribution to surplus for the year 1973. For this fine demonstration of good management and tight controls, we wish to thank our department heads.

This year has not been without trial. For example in August, Goffstown was hit with a severe storm. The result of the damage was so heavy that Goffstown was declared a disaster area by the Federal Government.

In spite of the trials, it has been a good year. In this day when controversy seems to surround many Governmental institutions, a fine spirit of cooperation has existed here. Our gratitude and appreciation therefore is extended to all the boards and commissions, Town employees and especially the department heads for the fine efforts in 1973. . .

Josie Beebe & Doris Ducharme

1973 TOWN MEETING

1973 Town Meeting March 6, 1973
Moderator Aime R. Paradis declared polls open at 7:00 a.m. at the High School and at the Bartlett School by Roland Lariviere, Assistant Moderator. The Non-Partisan ballot was used.

Polls closed at 6:30 pm in both Village and Fifth Precincts.

ARTICLE 1
SELECTMAN — 3 years

George L. Forest	349
Arthur J. Lapointe	316
Aime H. Paradis	194
John C. Sarette	539

TRUSTEES OF TRUST FUNDS — 3 years — vote for one

Warren B. Baker	957
George A. Chaffee, Jr.	413

LIBRARY TRUSTEES — 3 years — vote for two

Charlotte B. Davenport	1108
Georgette Y. Hecker	1045

SEWER COMMISSIONER — 3 years — vote for one

Laurent P. Beaulac, Jr.	795
Peter E. Stanhope	626

BUDGET COMMITTEE — 3 years — vote for four

Richard E. Fletcher	1130
Thomas E. Lally	1003
Paul E. Laperle	1100
Ralph C. Steger	1000

ARTICLE 2
Shall the Australian Ballot System be adopted? (By Official Ballot)
645 YES 524 NO

ARTICLE 3
Shall the Boca Book National Building Code be adopted? (By Official Ballot)
574 YES 609 NO

ARTICLE 4
Amending Goffstown Zoning maps changing property on Mast Road in Pinardville, identified as map 18, lot 61, to classification of commercial. (By Official Ballot)
780 YES 435 NO

ARTICLE 5
Amending Goffstown Zoning maps changing classification of property identified as map 28, lot 23, Goffstown Back Road from residential to commercial. (By Official Ballot).
798 YES 405 NO

ARTICLE 6
Amending Goffstown Zoning maps changing classification of property identified as map 18, lot 58B, Mast Road and Moose Club Park Road, from residential to commercial. (By Official Ballot).
705 YES 500 NO

ARTICLE 7
Amending Goffstown Zoning maps changing classification of property identified as land bounded on the west by N. H. Route 114, on the north by St. Anselm's Drive, on the east by Daniel Plummer Road and on the south by the Town of Bedford, from residential to commercial. (By Official Ballot).
849 YES 358 NO

ARTICLE 8
Amending the Goffstown Zoning Ordinance and maps by deleting and amending Article V Section A Part 4a (1) (2) (3). (By Official Ballot).

1973 TOWN MEETING March 10, 1973
The meeting was called to order by Aime R. Paradis, Moderator, at 1:00 pm at Goffstown High School. Admissions by checklist.

ARTICLE 1
Nominations from the floor made and seconded.
Fire Wardens — 3 years
Willard C. Pratt
Lawrence Putnam

Cemetery Trustee — 3 years
George Williams.

ARTICLE 9
Borrowing in anticipation of taxes. Approved by voice vote.

ARTICLE 10
Sale of Town Property. Amended to read "disposed of by public auction." Adopted by voice vote.

ARTICLE 11
Appropriation of $160,000.00 to install a water main on Mast Road and Daniel Plummer Road. Selectman R. Wheeler explained that Revenue sharing awarded on a population basis. Voted not to use visual aids in debating on article. After much discussion Article approved by standing vote.

ARTICLE 12
Appropriation of $40,800.00 to employ nine full-time firemen. Article defeated by standing vote.

ARTICLE 13
Raise $5000.00 to be held in capital reserve fund to provide capital funds for lands for public use. Article approved by standing vote (275 yes, 117 no). After amendment to delete wording (20 years provide a fund of (100,000.00). (Inserted by petition).

ARTICLE 14
Raise $17,623.15 for creation of Crossing Guard Program. Amended to read $5000.00 for 6 crossing guards, part-time, contingent on approval of 50% Federal funding only when school is in session. Article approved by voice vote.

ARTICLE 15
Town budget. Article approved by voice vote, amount of $1,377,631.03 and raise by taxes $873,872.03. (County tax not included).

ARTICLE 16
Direct Selectmen to administer this year's 1973 and all future budgets for all departments of the Town on a line item basis. (Inserted by petition). Article defeated by voice vote.

ARTICLE 17
Establishment of a 5-member Police Commission and a 5-member Highway Commission. (Inserted by petition). Article defeated by voice vote.

ARTICLE 18
Use Revenue Sharing Funds for purpose of reducing the tax rate. (Inserted by petition). Voted to table article. Article defeated by voice vote.

ARTICLE 19
Restraint of all dogs from running free in the streets, neighbors' gardens and lawns, (Inserted by petition). Selectmen offered to establish committee to develop article that would be acceptable. Article adopted by voice vote.

ARTICLE 20
Appropriation of $5,409.80 to install 600 feet of under-drainage on Louis St. (Inserted by petition). Article dismissed as it was not recommended by Budget committee.

ARTICLE 21
Meals-on-Wheels. Raise the sum of $7,830.00 (taken from the Town's Federal Revenue Sharing Fund) to provide meals to homebound elderly and non-elderly recuperating from illnesses. (Inserted by petition). Article dismissed as it was not recommended by Budget Committee.

ARTICLE 22
Town Officers' Reports. Report of Committee for changing fiscal year, July 1 to June 30, continued to future meetings. Approved by voice vote.

Meeting adjourned at 5:22 pm
Attested a true record by
George T. Aimo
Town Clerk, Goffstown

SPECIAL TOWN ELECTION September 18, 1973

Moderator read warrant and declared polls open at 10:am. Polls closed at 6:00 pm.

REPRESENTATIVE TO THE GENERAL COURT. . .vote for three.

Republican

Gossett W. McRae, Jr	529
Claira P. Monier	558
Antonio J. Roy, Jr	599

DEMOCRAT

Armand A. Archambault	608
Joanna Hall	580
Jo Ellen Orcutt	604

For the unexpired terms of Representatives John J. Clougherty, Ernest W. Fletcher and Lois K. Messina.

Attested a true record by

George T. Aimo, Town Clerk

SPECIAL TOWN ELECTION October 23, 1973

Moderator Aime R. Paradis called meeting to order at 7:45 pm at the Goffstown High School. Moderator read the warrant and Selectman R. Wheeler explained the reason for the meeting authorizing expenditure of funds for road repairs due to heavy rains of August 2, 1973.
Article approved by loud "aye."
Attested a true record by
George T. Aimo, Town Clerk

1974 TOWN WARRANT

To the inhabitants of the Town of Goffstown in said County of Hillsborough, in said State, qualified to vote in Town Affairs and to the inhabitants of the School District in the Town of Goffstown qualified to vote in School District Affairs:
You are hereby notified to meet at the Goffstown High School in said Town on Tuesday, the 5th day of March at seven o'clock in the forenoon, to act on the following subjects:

The polls will open at 7:00 am and close at 6:30 pm at the Central Polling Place and will open at 7:00 am and close at 6:30 pm in the Fifth District Bartlett School.

You are hereby notified to meet at the Goffstown High School, Saturday, March 9, 1974 at 1:00 pm where the business meeting will take place.

None of the articles in the warrant, except those relating to the election of officers and those covering questions on the ballot shall be considered during the time that the polls are open.

1. To choose all Town Officers, Trustees and Commissioners, and School District Officers for the ensuing years, including a member of the Board of Selectmen for three years.

2. To see if the Town will vote to adopt the non-partisan ballot system for the election of Town Officers. (By Official Ballot)

3. Do you favor adoption of the Town Manager Plan as provided in Chapter 37 of the Revised Statutes Annotated? (By Official Ballot)

4. To see if the Town will vote to adopt the

homeowners' exemption provisions of RSA Chapter 72 granting a $5,000.00 exemption based on equalized assessed valuation on all owner-occupied units and a $10,000.00 exemption based on equalized assessed valuation on all owner-occupied units by persons over sixty-five years of age. (By Official Ballot)

5. To see if the Town will vote to adopt the Boca Book National Building Code. (By Official Ballot)

6. To see if the Town will vote to amend the Goffstown Zoning Maps as adopted at the Town Meeting March 14, 1961, and subsequently amended by changing the classification of properties listed below from Residential (RA) to a classification of Commercial. Said amendments are on file with the Town Clerk: Tax Map 3, Lots 37A, 65; Tax Map 5, Lot 38A; Tax Map 16, Lots 34, 61, 113, 115, 116, 120; Tax Map 17, Lots 94, 95, 182; Tax Map 18, Lots 40, 58, 64A; Tax Map 28, Lot 17; Tax Map 30, Lot 70; Tax Map 31, Lot 2; Tax Map 34, Lots 11, 12, 27, 29, 29A; Tax Map 38, Lots 8, 23. (By Official Ballot)

6A. To choose delegates to the Constitutional Convention. (By Official Ballot)

7. To see if the Town will vote to amend the Goffstown Zoning Maps as adopted at the Town Meeting March 14, 1961, and subsequently amended by changing the classification of properties listed below from partially Conservation and Residential to a classification of fully Residential. Said amendments are on file with the Town Clerk: Tax Map 4, Lots 33, 34, 35, 36. (By Official Ballot)

8. To see if the Town will vote to amend the Goffstown Zoning Maps as adopted at the Town Meeting March 14, 1961, and subsequently amended by changing the classification of properties listed below from partially Commercial and Residential to fully Residential. Said amendments are on file with the Town Clerk: Tax Map 15, Lots 37, 45, 148, 197; Tax Map 17, Lots 191, 192; Tax Map 18, Lot 3; Tax Map 38, Lots 101, 105, 116, 117. (By Official Ballot)

9. To see if the Town will vote to amend the Goffstown Zoning Maps as adopted at the Town Meeting March 14, 1961, and subsequently amended by changing the classification of properties listed below from partially Residential and Commercial to a classification of fully Commercial. Said amendments are on file with the Town Clerk: Tax Map 17, Lots 17, 102, 193, 194; Tax Map 18, Lots 8, 15, 17, 28, 30; Tax Map 34, Lots 124, 138, 166; Tax Map 38, Lot 103. (By Official Ballot)

10. To see if the Town will vote to amend the Goffstown Zoning Maps as adopted at the Town Meeting March 14, 1961, and subsequently amended by changing the classification of properties listed below from Residential to a classification of Agricultural. Said amendments are on file with the Town Clerk: Tax Map 31, Lots 20, 20A, 23. (By Official Ballot)

11. To see if the Town will vote to amend the Goffstown Zoning Maps as adopted at the Town Meeting March 14, 1961, and subsequently amended by changing the classification of properties listed below from Agricultural to a classification of Residential. Said amendments are on file with the Town Clerk: Tax Map 26, Lots 7-1, 7-2, 16, 16A. (By Official Ballot)

12. To see if the Town will vote to adopt the Life Safety Code. (By Official Ballot)

13. To see if the Town will vote to authorize the Selectmen to borrow from time to time, such sums of money in anticipation of taxes as may be needed to meet the necessary running expenses of the Town.

14. To see if the Town will vote to authorize the Selectmen to administer or dispose of any real estate acquired by the Town through Tax Collector's deed, purchase, prescription or gift.

15. To see if the Town will vote to raise and appropriate the sum of $68,000.00 for the purchase of 38 acres more or less which is presently owned by the Public Service Co. of N.H. and is being used as the Goffstown Sanitary Landfill area. Said sum to be withdrawn from the Revenue Sharing Fund established under the provision of the State and Local Assistance Act of 1972. (Recommended by the Budget Committee)

16. To see if the Town will vote to authorize withdrawal from the Revenue Sharing Fund established under the provisions of the State and Local Assistance Act of 1972 for use as setoffs against budget appropriations, and more particularly the Fire Department, in the sum of $22,000.00 and, further to authorize the Selectmen to make pro-rata reductions in the amounts if estimated entitlements are reduced or take any action hereon. (Recommended by the Budget Committee)

17. To see if the Town will vote to authorize the Selectmen to purchase a Loader for a sum not to exceed $44,495.00, said sum to be taken from the Highway Capital Reserve Fund. (Recommended by the Budget Committee)

18. To see if the Town will raise and appropriate the sum of $15,000.00 to install a traffic control light at the corner of Pinard Street and Mast Road. (Recommended by the Budget Committee)

19. To see if the Town will vote to raise and appropriate the sum of $6,600.00 and to authorize the Selectmen to reimburse the Goffstown Truck Center, Inc. for losses incurred in its public transportation operation for the year 1974. The amount of reimbursement shall not exceed $6,600.00. (Without recommendation of the Budget Committee)

20. To see if the Town will vote to raise and appropriate the sum of $15,000.00 for removal of surface water on Mast Road. This is a 50% sharing of cost with the City of Manchester. (Without recommendation of the Budget Committee)

21. To see if the Town will vote to raise and appropriate $30,000.00 for the purchase of approximately 58 acres of land on the north side of Glen Lake presently owned by the Water Resources Board of the State of New Hampshire (Map 5, Lots 14 and 15) for use as a recreational area by the Town residents. (Inserted by Petition) (Without recommendation of the Budget Committee)

22. To see if the Town will vote to raise and appropriate the sum of $25,000.00 to build an extension to the sidewalk on Pleasant Street and New Boston Road to Hermsdorf Avenue or take any other action in relation thereto. (Inserted by Petition) (Without recommendation of the Budget Committee)

23. To see if the Town will vote to raise and appropriate the sum of $48,491.00 to construct a dog pound building, purchase an incinerator, supplies and equipment, and hire a full time dog officer. (Without recommendation of the Budget Committee)

24. To see if the Town will vote to adopt the budget as submitted by the Budget Committee in the amount of $1,483,656.00 and raise by taxes the sum of $981,070.00. (County Tax not included) (Recommended by the Budget Committee)

25. To see if the Town will vote to authorize withdrawal from the Revenue Sharing Fund established under the provisions of the State and Local Assistance Act of 1972 for use as set-offs against budget appropriations in the amount indicated; and, further to authorize the Selectmen to make pro-rata reductions in the amounts if estimated entitlements are reduced or take any action hereon:

Town Officers' Salary $20,000.00
Town Officers' Expenses $48,000.00

(Without recommendation of the Budget Committee).

26. To hear the reports of Town Officers, Auditors and Committees and to pass any vote relating thereto.

27. To transact any other business that may legally come before said meeting.

28. To see if the Town will vote to authorize the Selectmen to make application for and accept on behalf of the Town, any and all grants which may now or hereafter be forthcoming from the State of New Hampshire and/or the United States.

Given under our hands and seal this 4th day of February, 1974

Robert Wheeler
Henry Grady
John Sarette
Selectmen

Accountant Ruth Gage

TOWN BUDGET

SOURCES OF REVENUE	Estimated Revenue Previous Fiscal Year	Actual Revenue Previous Fiscal Year	Estimated Revenue Fiscal Year 1974 (1974-75)
FROM STATE:			
Interest & Dividends Tax	$ 26,839.09	$ 26,839.09	$ 25,000.00
Gas Tax Refunds	2,000.00	2,276.82	2,000.00
Savings Bank Tax	7,669.39	7,669.39	7,000.00
Meals & Rooms Tax	51,173.00	51,269.28	45,000.00
State Aid — Water Pollution Projects	5,856.00	5,856.00	5,856.00
Highway Subsidy (Cl. IV & V)	50,933.00	50,932.66	50,000.00
Reimbursement Forest Conservation Aid Forest Fires	200.00	465.71	200.00
Reimbursement A/C Flood Control Land		96.01	
Reimbursement A/C Business Profits Tax (Town Portion)	48,326.00	48,325.92	40,000.00
Old Age Assistance	300.00	1,667.14	400.00
TRA	21,000.00	30,269.36	16,000.00
FROM LOCAL SOURCES:			
Dog Licenses	2,000.00	2,388.00	2,000.00
Business Licenses, Permits & Filing Fees	150.00	154.00	150.00

	Estimated Revenue Previous Fiscal Year	Actual Revenue Previous Fiscal Year	Estimated Revenue Fiscal Year 1974 (1974-75)
Motor Vehicle Permit Fees	110,000.00	121,218.50	100,000.00
Interest on Taxes & Deposits	5,000.00	9,101.14	6,000.00
Income from Trust Funds – Cemetery	5,500.00	6,057.65	5,000.00
Town Poor Refunds	100.00	100.00	100.00
Fines & Forfeits – Municipal & District Court	15,000.00	18,500.00	10,000.00
National Bank Stock Taxes	175.00	227.00	175.00
Resident Taxes Retained	43,710.00	43,710.00	42,000.00
Normal Yield Taxes Assessed	1,684.36	1,684.36	500.00
Rent of Town Property	14,400.00	14,450.00	14,450.00
Sale of Town Property		11,260.33	
Income from Departments – Highway & Police	2,000.00	6,825.27	2,000.00
Other Revenue	17,695.00	48,761.00	22,755.00
Mt. Summit Road			16,000.00
SURPLUS	74,500.00	74,500.00	
FROM FEDERAL SOURCES:			
Revenue Sharing	160,000.00	130,869.43	90,000.00
Federal Disaster Assistance		1,242.00	
TOTAL REVENUES FROM ALL SOURCES EXCEPT PROPERTY TAXES	$666,210.84	$716,716.06	$502,586.00

GDFFSTOWN BUDGET COMMITTEE
Irving R. Byron, Chairman
Jean Carbonneau
Bruce Bynum
Henry Burnham
Richard Fletcher
Jay Hunter
Thomas Lally
Maurice Riel
Paul Laperle
Nelson MacAskill
Gossett McRae
Robert Pare
David Phipps
David Pollard
Ralph Steger
Robert Wheeler, Selectman

Appropriations PURPOSE OF APPROPRIATION	Appropriations Previous Fiscal Year	Recommended 1974 (1974-75)	Submitted Without Recommendation
GENERAL GOVERNMENT:			
Town Officers' Salaries	$ 25,424.00	$ 20,094.00	
Town Officers' Expenses	40,808.00	51,554.00	
Election & Registration Expenses	8,500.00	7,400.00	
Municipal & District Court Expenses	16,985.00	12,386.00	
Town Hall & Other Town Buildings	19,743.00	22,800.00	
Employees' Retirement & Social Security	36,651.00	40,136.00	
PROTECTION OF PERSONS & PROPERTY:			
Police Department	190,302.00	227,371.00	
Fire Department (Includes SA No. 16)	52,185.00	67,964.00	
Care of Trees	150.00		
Insurance	47,700.00	53,145.00	
Planning & Zoning	11,000.00	11,200.00	
Damages & Legal Expense	3,800.00	3,900.00	
Civil Defense	300.00	300.00	
HEALTH DEPT. (Incl. Hospitals & Ambulance)	3,000.00	1,600.00	
Vital Statistics	4,537.00	4,637.00	
Sewer Maintenance & Construction	25,567.00	26,850.00	
Town Dump & Garbage Removal	51,394.00	67,004.00	
HIGHWAYS & BRIDGES:			
Town Maintenance – Summer & Winter	153,250.00	151,500.00	
Street Lighting	26,000.00	27,000.00	
General Expenses of Highway Department	270,362.00	290,446.00	
Town Road Aid	9,650.00	9,650.00	
LIBRARIES:	21,316.00	22,278.00	
PUBLIC WELFARE:			
Town Poor	10,400.00	14,800.00	
Old Age Assistance	22,200.00	18,200.00	
PATRIOTIC PURPOSES (Memorial Day, Etc.)	300.00	300.00	
RECREATION	35,197.00	44,135.00	
PUBLIC SERVICE ENTERPRISES:			
Municipal Water – Electric Utilities	15,525.00	15,925.00	
Cemeteries	9,757.00	16,756.00	
Advertising & Regional Associations	1,000.00	1,300.00	
DEBT SERVICE:			
Principal & Long Term Notes & Bonds	26,500.00	26,500.00	
Interest – Long Term Notes & Bonds	6,127.00	5,030.00	
Interest on Temporary Loans	42,000.00	42,000.00	
SPECIAL ARTICLES:	160,000.00	149,495.00	193,091.00
PAYMENT TO CAPITAL RESERVE FUNDS	30,000.00	30,000.00	
TOTAL APPROPRIATIONS	$1,377,625.00	1,483,656.00	
TOTAL WITHOUT SA		$1,334,161.00	

FIRE DEPARTMENT

A NEED OF THE FIRE DEPARTMENT AND YOU

Again this year I would like to bring to your attention a need of the fire department and of every resident of the Town Of Goffstown. As I reported in 1972, owing to the types of construction of buildings already built, the proposed construction of apartments and shopping center, rules and regulations are badly needed.

At the present time there is little authority that the fire chief has to enforce regulations in many areas. There is a set of regulations printed and suggested by the National Fire Protection Association, known as the Life Safety Code, Pamphlet No. 101. This Code has been adopted by the State of New Hampshire and is now law. This does not help the local fire chief because the Fire Marshall's Office is the only enforcing authority and does not have the manpower to adequately cover the State. It is my hope that you will see it on your ballot as one of the articles when you go to the polls to vote and adopt the Life Safety Code as an ordinance for the Town of Goffstown.

Chief Theron J. Morgrage

BREAK DOWN OF FIRE DEPT. ACTIVITIES FOR 1973

Building	23
Brush & grass	35
Car fires & accidents	24
Dump	8
False alarms	15
Resuscitator	3
Assistance to other Towns	9
Service calls	31
Miscellaneous	7
TOTAL	155

Business & commercial inspections made	9
Day Care & Foster Home inspections	14
New oil burner inspections	36
Burning permits issued	447
Business & training Meetings	78
Training hours by firemen	1744
Children visiting fire stations	289

During one of their training drills the firemen toured the new addition to the high school.

PROPERTY DAMAGE

Value of property involved	114,000.00
Damage to property involved	37,500.00
Covered by insurance	91,000.00
Losses paid by insurance	27,019.00

POLICE DEPARTMENT

The Goffstown Police Department experienced yet another year of continued increases in crime and activity. The demand upon the department for more services is reflected in a 12.78% increase in the Serious Crime Index, a 17.75% increase in the General Crime Index, and an 11.42% increase in the Serious Accident Index. Although the burglary rate increased 5.82%, actual burglaries, excluding attempts and unfounded reports, decreased 7.31%, while business burglary increased 82%. Fortunately most of the business burglaries have been solved by arrest.

This marked the third consecutive year without a highway fatality, although the general accident rate rose 15.49%. Pedestrian-vehicle, and bicycle-vehicle accidents decreased 30%. The increase in the accident rate was predicated entirely upon a 29.81% increase in two vehicle accidents. Hit and run accidents dropped 22.38%

The complaint-activity load increased 28.72% making the increase over the past two years 37.55%.

Evaluation of the statistics for the year 1973 caused concern in several areas. While property damage complaints decreased 13.46% in number, the value of the property damaged increased 213% to over $12,000.00. Larceny complaints were up 18.38% with a 225% increase in the value stolen, accounting for an amount in excess of $51,000.00.

Prowler complaints increased 31.34%, suspicious person complaints increased 39.53%, and sex complaints increased 100%.

Police time expended in non-criminal matters such as dog complaints and courtesy calls increased greatly with percentage differences of 23.56% and 11.58% respectively. These increases follow a year in which 50% increases were realized in these areas.

Arrests were up an unprecedented 94.47%, with a 60.39% increase in criminal arrests, and a 118.61% increase in motor vehicle arrests. Arrests of persons between the ages of 15 and 22 constituted 43.8% of all arrests.

FACTS AND FIGURES:

The following table represents pertinent statistics recorded and evaluated by the Goffstown Police Department:

Category	Number 1973	Percentage Difference from 1972
Accidents Reported	477	+ 15.47%
Complaints	4701	+ 28.72%
Accident Injuries	105	+ 36.36%
Burglaries	109	+ 5.82%
Malicious Property Damage	180	— 13.46%
Larceny	322	+ 18.38%
Motor Vehicle Complaints	513	+ 11.52%
Courtesy Calls	289	+ 11.58%
Dog Complaints	388	+ 23.56%
Hit & Run Accidents	52	— 22.38%
Messages Handled	117,789	+ 25.54%
Milage Covered	196,453	+ 22.39%

Police Officer William Burns

Joan Konieczny, Crossing Guard

IMPROVED SERVICES:

As in the past years, training remained as one of the priorities. With great increases in the crime and accident rates, officers are being trained to be more efficient and effective in their operations.

The Office of Youth Services initiated this year under a grant through the Goffstown District Court has increased greatly the ability of the Goffstown Police Department to deal with the increases in juvenile criminality and youth problems. The Youth Services Officer is currently undergoing three months of extensive training in California to better meet the challenges of his demanding position.

The department is also preparing to start a crime prevention program which would serve to inform homeowners and businessmen of methodologies used to deter crime. It is hoped that this effort will terminate or slow the steadily rising crime rate.

All new police officers are required to undertake a six week training program to be certified as police officers by the State of New Hampshire. The Goffstown Police Department has had several graduates of the program already.

The Hillsborough County Communication Center continued to serve the town and the county. The system was credited with several criminal apprehensions during the past year.

The department continues to sponsor the Goffstown Police Explorer Post as well as the Summer Cadet Officer Program funded by the Governor's Commission on Crime and Delinquency.

Chief Robert Wike, and the staff and personnel of the Goffstown Police Department, extend thanks to the citizenry of Goffstown for their continued support, and look forward to another year of continued cooperation.

HIGHWAY DEPARTMENT

In 1973 the Goffstown Highway Department had a very busy season, with the regular maintenance of the roads, cemeteries, sewer and sanitation departments, and other projects that had to be done in conjunction with private contractors, etc. Heavy summer and fall rains caused numerous washouts and destroyed many road shoulders which involved, in some cases, complete rebuilding of some sections of roads, and closing of some roads temporarily. It took weeks of long hours to get these roads repaired then only to be hit again twice more before year end with heavy rains and much ice that created bad situations. Goffstown was declared a disaster area and some of the money spent for these flood damages will be recovered.

We used 5051 cubic yards of sand for winter sanding in 1973, we also used 1111 tons of Highway salt on our roads. We used approximately 15,000 cubic yards of gravel on our roads this year for different reasons, from our own gravel pit. 19,600 gallons of road oil was used for dust control on our gravel roads for a cost of $1,568.00. Over 9,007 tons of hot top was used throughout the town road system at a cost of approximately $91,107.00, or the equivalent of 20 miles of road mileage. Much cold patching was done also, 962 tons was used for a cost of $8,080.00.

Winter sand was swept up in the spring including sidewalks, at a cost of approximately $2,000.00 overall.

Mechanical work is done by all hands whenever possible as we have no mechanic.

Approximately 2,200 lineal feet of culvert has been installed this year throughout the town. Sanitary Landfill work is progressing on schedule. This year we must build a storage shed to house a loader and bulldozer, and major changes have to be made at the landfill, moving poles, etc. in order to better utilize the area, so as to have a minimum of waste of cover material.

The sludge beds at the sewer plant were cleaned and regraveled which is routine and takes us four or five days to complete.

Brush and tree cutting is progressing according to plan along with road side mowing of grass and small brush.

Elm Street was completely rebuilt, including underdrainage and graveled, sidewalks and curbing.

St. Anselm's Drive was started, with a major rebuilding job, and a base coat of hot top applied for the winter. Daniel Plummer Road is being rebuilt in conjunction with the Manchester Water Works Line being installed up Mast Road and Daniel Plummer Road to St. Anselm's Drive. Daniel Plummer Road will have to be finished this coming year, also a thru lane Southbound will be added at the new shopping center area and a deceleration lane and ac-

celerating lane Northbound to accommodate traffic entering this area. Warning lights will be installed in the area to protect the motoring public.

This department hopes to be able to continue St. Anselm's Drive so as to make this a better road for all concerned, keeping in mind that it costs approximately $30,000.00 per two lane mile to reconstruct under Town Road Aid; therefore, it is best to go as far as money will allow for the given year, then continue the following year, rather than accelerate our T.R.A. Program.

We were unable to do as much with bridges in 1973, because of the flood damage problems, and it became too late in the season to attempt this type of work, so this department hopes we can retain the money allocated for bridge work, and combine this with new money to do some major bridge work this spring. This will be contract work for the most part.

The usual cleaning, repair, and repainting of our equipment will be carried out to protect it and allow us to keep it longer.

Our road striping has now doubled, due to the fact that state regulations require a double line instead of single lines to divide a two lane road, so this is double the cost of materials and labor, plus crosswalks, etc.

We experience a tremendous amount of sign damage to regular road signs, regulatory signs, and street signs, and also the theft and destruction of our road building, warning signs and flares.

Two new pickups were acquired this year for the department plus some new tools and smaller items that make our work day a little more pleasant. For these items we are grateful to the taxpayer, Selectmen, and the Budget Committees.

The Highway Department wishes to thank the taxpayers for their help and consideration especially during the winter months; the Fire and Police Dept., and the office girls for their patience with us during the many trials and tribulations. To all we say THANK YOU.

To the wives and families of the Highway Department, I say thank you for your patience as your husbands spend many hours away from their families so that others using our roads might do so in safety.

To the selectmen, this Department acknowledges with gratitude your untiring efforts in our behalf and thank you for the way problems were handled that came up this year.

And to my employees, thank you gentlemen for a job well done throughout this past year.

Joe Perry

Road Agent

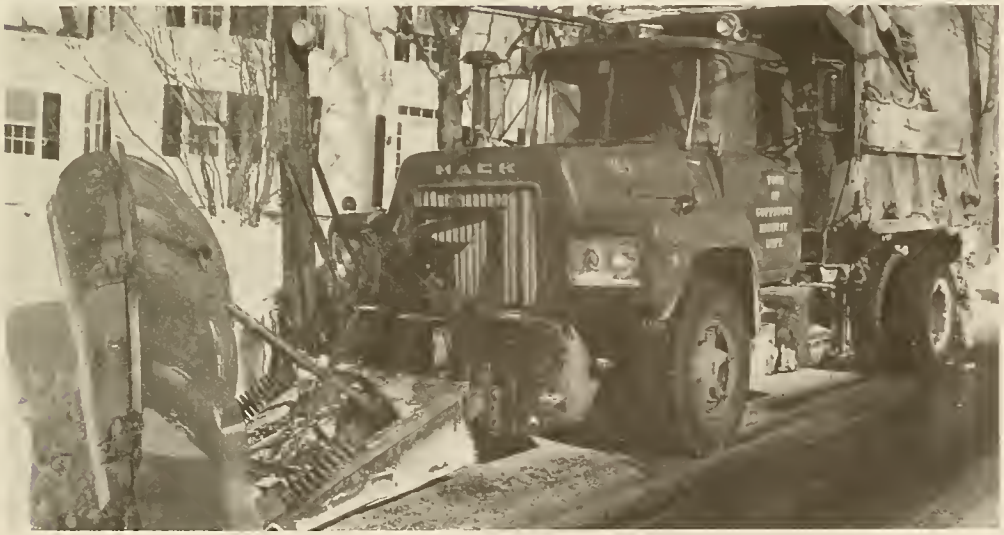

LIBRARY

During 1973 the librarian worked to improve the library as an information center. He has begun an index of the story collections in the children's room so that the better known short stories in children's literature can be easily located through the use of the card catalog.

On the adult level he has started to catalog the paperback non fiction books so that the hundreds of titles given by various patrons can be made available on an organized basis. An added service this year is periodic mimeographed lists of new books. These are available to all patrons, and seem to be especially appreciated by new readers.

Citizens of the town are also reminded that besides the regular collections of books the library provides inter-library loan service, free films for special programs, bookmobile books, and statewide borrowers cards for patrons in good standing. Several sets of books were added to the reference collection this year including the latest editions of Lincoln Library, Lands and Peoples, and Collier's Encyclopedia, plus the six volume Scribner's Album of American History.

The librarian wishes to commend all who have remembered the library with gifts of books and/or service during the year, especially the Goffstown Garden Club, the Shirley Club, and Mr. Lewis M. Stark.

Circulation:	
Fiction	25,562
Non-fiction	12,654
Magazines	1,912
Paperbacks	1,367
	41,495
Books added	1,220
Registration:	
New patrons	490
Total	4,015
Days open	289

H. Donley Wray
Librarian

GOFFSTOWN LIBRARY TRUSTEES REPORT

A very busy, productive year is coming to a close. We wish to again thank the various Clubs and townspeople for services and gifts throughout the past year. Many books have been donated.

We have been working on various projects. The slate roof has been repaired and it will be inspected and kept in repair each year from now on. The old shrubbery has been removed and new shrubs put in place. Three small trees have been planted to replace our old trees — this was accomplished with money left to us in memory of Mr. Gilbert Clapp. The wood trim has received two new coats of paint and the windows have been sealed.

We now have a new copy machine and this is available, not only to students, but by any townspeople for a nominal cost.

The Friends of the Library have again been busy. They acted as "listeners" for the summer reading program (59 children participated and finished), they held a book sale in early summer and cleaned and checked all children's books. Books have also been taken to a nursing home in Town for use by the patients there, as in the past years.

Mr. Wray is now a graduate of the Public Library Techniques program. He was the only male to finish the course.

A new edition of Colliers' Encyclopedia was purchased and should aid our students in their students studies — the set replaced was outdated by several years.

We have had under consideration the possibility of taking some elementary school age books to a location in Pinardville for use of the children in that area of Goffstown. Details are being worked out.

We again wish to thank our Librarian, Mr. H. Donley Wray, for all he has accomplished and also our thanks to Mrs. Thomas Elliot, Jr., our Children's Librarian. The rest of the staff have been hard-working and cheerful. We feel we have a Library to be very proud of. Do come in and see what the Town of Goffstown has for you — we are sure you will like what you find.

Marilyn W. Pingree, Chairman
Claira Monier, Publicity
Charlotte Davenport, Treasurer
Joyce Tefft
Lorraine Snay, Secretary
Georgette Hecker

GOFFSTOWN PUBLIC PUBLIC LIBRARY 1973

Receipts	
Town appropriation	$21,316.00
Interest from trust funds	434.06
Dividends	865.10
Fines	588.96
Cemetery-Library-Butterfield	20.50
Gifts	125.00
Sale of discards	64.50
	$23,414.12
Expenditures	
Librarian	$ 7,699.25
Assistants	5,632.24
Janitor	1,148.40
Social Security	847.78
Books	4,206.82
Magazines and newspapers	529.49
Supplies	331.25
Fuel	426.92
Telephone	188.55
Electricity	633.12
Water	20.00
Maintenance	226.30
Business meetings	114.50
School	100.00
Blue Cross-Blue Shield	40.50
Dues and bond	34.00
Painting	1,185.00
	$23,414.12

CONSERVATION COMMISSION

The Goffstown Conservation Commission wants to thank the people of the town for their support in establishing a Capital Reserve Fund to be used in purchasing lands for public use.

The first such purchase was made this fall and the Commission is happy that through its purchase, land could be made available to the townspeople in time for the establishment of an outdoor ice-rink, adjacent to the Recreation Department Building.

In addition to this land purchase, the Commission has and is continuing to maintain the scenic area on the South Uncanoonuc Mountain. This area has once again been trimmed and brush cut and, during the picnic season, trash barrels have been placed in strategic spots and have been emptied on a regular schedule.

Conservation is many things to many people and has become a catch word used by many. Nevertheless, it is the aim of the Commission to seek out and preserve for future generations areas of scenic interest, natural phenomenon, and wildlife reserves as well as open space in the urban areas of the town. In this function, every member of the town can help in a number of ways.

First, with knowledge. Let the Commission know if there is something that should and could be preserved in its natural, green state.

Second, with easements. Give the Commission an easement along a brook, on a marsh, or along an abandoned road.

Third, with gifts of land. A gift of land, any size or in any part of town would assure that in years to come, as the town grows, the open space, the green area would be preserved.

Fourth, and finally, with the continued support of all the townspeople young and old.

Your Conservation Commission meets on the second Monday of the month at the Town Hall at 7:30 pm and cordially invites anyone to attend.

Respectfully Submitted,
Karen K. McRae, Chairman
George Aimo
Carl Hecker
Ray Lazott
Diana Sterling

Karen McRae, Chairman;
George T. Aimo & Diana Sterling

PLANNING BOARD

The predictions of large scale developments for our Town became a reality in 1973. The acceptance of plans for a shopping center and Town House development are recognized simply as initial moves by developers who are confident that our projected growth is realistic and want to be part of it. We, in conjunction with other town boards, are working diligently to make sure this development takes place in an orderly manner and remains an asset to the town.

There are *many* zoning changes proposed this year because of the existence of split zoning lots. In many areas of the town there are lots zoned partially residential and partially commercial or agricultural. We are proposing rezoning these lots to one use. There are other lots with business establishments in a residential lot and we are proposing they be rezoned commercial. The names and location of each individual lot was published in local papers and will be voted on individually by ballot.

Finally your Planning Board has been advocating the adoption of a building and safety code in anticipation of the advent of large developments. The day has arrived and we have no enforcement of building regulations. We once more urge you to adopt the Boca Building Code hoping that nothing unfortunate will happen in any public building while we stand by helplessly.

Thanks to everyone who cooperated with us in our endeavor to make this a better community.

Roger G. Aubin, Chairman
Planning Board

Left to right: Henry Grady, Selectman; Paul Bedard, Bob Preston, Floyd Sorenson, Chairman Roger Aubin, Cutter Brown & Authur Rose

DISTRICT COURT

STATEMENT OF DISTRICT COURT FUNDS

RECEIPTS:		
Cash on Hand, January 1, 1973		$ 257.59
Fines, Bail forfeitures and Traffic Bureau Income	$41,478.35	
Small Claims, Civil matters and Misc. receipts	359.27	41,837.62
Total Receipts		42,095.21
DISBURSEMENTS:		
Witness Fees and Travel Expenses	1,368.92	
Office and other expenses	1,670.79	
Blood Tests	60.00	
State of New Hampshire	18,434.94	
Small Claims Expenses	106.02	
Town of Goffstown	20,248.00	
Total Disbursements		41,888.67
Balance on Hand, December 31, 1973		$ 206.54

March of Dimes Benefit
Sponsored by Parks & Recreation

RECREATION

PARKS AND RECREATION DEPARTMENT

In the year of 1973, the Parks and Recreation Department under the direction of Dana R. Anderson and the Parks and Recreation Commission of Paul Bedard (chairman), Janet MacDougall (secretary), Clinton Robinson, Roland Bernard, Edwin Rivers, and Lionel Cullerot, many new programs were offered and the old "Blue Goose" became the Recreation Building.

On June 16th, the Parks and Recreation Department staff began to welcome the public at Roy and Barnard Parks. With much improved playground and pool programs, the public began to enjoy a great summer of fun.

Attendance at both playgrounds doubled, thanks to a great playground staff made up of Ken Bynum, Mike Ryan, Sandra Robinson, and Carol Carreau. Highlighting the playground activities were the three movie nights held at both parks. On each movie night, the attendance for the evening was far above one hundred youngsters.

Once again, the children of Goffstown received one of the better Red Cross Swimming programs as well as other special pool programs and activities. A large thanks goes to Peggy Anderson and Joan Stevens and the remaining 1973 Pool staff for a job well done.

Highlighting Senior Citizens activities for 1973, was the "Second Annual Senior Citizen Day" sponsored and organized by the Parks and Recreation Department. Many senior adults enjoyed participating in the parade, games, concert (performed by the high school stage band), dinner, and movie. Senior Citizen Day in Goffstown is the only day recognizing senior citizens for their contributions to the community in the whole state.

The Parks and Recreation Department offered many other programs to the community such as Dog Obedience Classes, Yoga Classes, Men's Touch Football, Women's Tennis League, Modern Dance, Gymnastics, Pee Wee Soccer, Basketball, Hockey, and many more.

The Department also began a long range park beautification project. All buildings at both parks were re-stained and repaired. The Recreation Building and the surrounding area started to become a complete facility. Horseshoe courts were installed, a hockey rink was built, and the building and parking lot were redesigned.

Looking ahead to 1974:

Roy Park Tennis courts will be re-surfaced to match Barnard tennis courts; a five year plan for replacing all playground apparatus at both parks will begin; both swimming pools will be re-painted; and with good weather provided by the great man above, a good outdoor ice program.

Dana R. Anderson
Director of Parks &
Recreation

Manchester Boy's Club, Inc.

Pinardville Clubhouse

Five hundred and forty boys between the age of 7-20 years have availed themselves of the program and activities offered by the Pinardville Clubhouse, 29 Glenridge Avenue.

The annual attendance of members reached 22,650 plus 1,753 boy visitors. In addition we had 1,927 adult visitors and 367 girls attend. Participation in all the Physical Education Activities totaled 19,514 boys. The Educational Activities including the Library and Arts & Crafts Department had 9,171 attendees. 30,158 boys participated in the Social-Recreational Programs which include all special events, parties, trips and gamesroom activities. In addition, a number of Pinardville Boys' Club members attended Camp Foster an 8 week Day Camp offered by the parent organization, the Manchester Boys' Club.

Jay Lane, the Physical Education Director has worked hard with the members on Basketball Fundamentals and has produced some excellent teams that faired well this year. He conducted a Christmas Invitation Tournament for all Goffstown youngsters which was well attended.

The Arts & Crafts Department is continuing to attract more youngsters and many useful and beautiful projects now grace the homes of its members.

The Gamesroom Activities and Tournaments are a source of pleasure to all members. The special events, such as, Dads & Lads Nites and Mother & Son Nights are well attended during National Boys' Club Week. Trips to historical and amusement places are enjoyed by the members. Sleigh Rides, tobogganing and Birthday and Christmas Parties are always well attended.

We also, want to report that the Graniteer Keystone Club and the Blue Flame and Red Flame Torch Club have been active and source of service to the club and community.

We regret to report the loss of two very dedicated and loyal staff members. Mr. Earle Girroir, Unit Director has accepted the position of Executive Director of the Nantucket Boys' Club in Massachusetts, and left on December 1, 1973. Also Mr. Nicholas Mohylak, Main Desk Supervisor, passed away on December 12, 1973. They will be sorely missed by all.

We express our gratitude to all the parents and friends who have supported us directly by gifts of time, energy and money, or indirectly by contributing to the United Way from whom we receive about 70% of our operating funds. You are always welcome to visit the Boys' Club to see your boys and their club in action.

BOARD OF ADJUSTMENTS

The Board of Adjustment heard 56 petitions during calendar year 1973. Forty petitions were granted and 16 denied. Several other requests for counsel were also heard.

The legislature this year approved alternate members to sit on the board in absence of regular members which has helped much in representation. Five alternate members were appointed by the selectmen.

This past year has seen several requests for multi-family dwellings in town, with one such area being approved for Town Houses. Another area is presently being considered by developers and two of several pre-hearing conferences have been held, to systematically lay out and plan a reasonable development which will be a credit and not a liability to the town. The adoption of a building code authorizing the selectmen to appoint a building inspector and to insure safe construction is urgently needed. We can not stop progress but hopefully we can regulate it with your support of our ordinance.

Scheduled hearings are held on the first Wednesday of each month at the Town Hall. Notices of petitions are published the previous week.

Richard I. Barnard,
Chairman
Helen Miller
Theodore J. Rohr
Edmond Neveu
Alan Hall

Alternates
Henry Hunter
Peter Stanhope
Robert Gamache
Roger Gagnon
Milton Myers

PLANNING COMMISSION

REPORT OF THE SOUTHERN NEW HAMPSHIRE PLANNING COMMISSION

This past year has brought to fruition many of the projects for which the ground work was laid last year. Some of these activities affect Goffstown directly; all of the projects are beneficial to participating municipalities throughout the region.

Metropolitan Affairs

The Commission sponsored Elected Officials meetings, involving Selectmen, Aldermen and the Mayor of Manchester, and Commission representatives have precipitated a series of intermunicipal agreements regarding regional water and sewer management. Early in the year, a sub-committee of the Commissioners, comprised of Arthur Rose (Goffstown), Alfred Lambert (Bedford) and Robert Pare (Manchester), met with an attorney for the purposes of drafting interim agreements for effecting regional water, sewerage, and solid waste management programs. In keeping with this, the SNHPC gave active support to the Town of Goffstown in their petition to the N.H. Public Utilities Commission for expansion of the Manchester Water Works franchise area into the Pinardville area. The Commission also adopted a resolution favoring the support of intermunicipal agreements affecting water supply and waste water facilities.

The Commission is currently engaged in a regional Solid Waste Study; engineering proposals have been solicited, and prospective consultants have been interviewed.

At the present time, a lawyer is preparing articles relative to intermunicipal agreements for entry on town warrants.

Regionalism has become a reality, rather than a concept. Affected members realize that by joining together, resources can be jointly utilized, with detriment to no one. It is anticipated that a series of "trade-offs" within the region will occur, as pertains to water, sewers, and solid waste programs.

Goffstown Representatives

Mr. Roger Aubin, Chairman of the Goffstown Planning Board, continues to serve as a representative to the Commission. Mr. Arthur Rose, Chairman of the Goffstown Sewer Commission, was elected Vice-Chairman of the Commission at their June meeting. Mr. Rose also serves on the Personnel Committee, as well as a sub-committee which is presently redefining what the form of local assistance from the SNHPC to member municipalities should be.

Transportation

As a result of the public informational hearing held by the N.H. Dept. of Public Works and Highways on November 19, 1973, concerning the relocation of Route 114 in Goffstown, the SNHPC resolved that the northern alternate, which would by-pass the Village area, was in keeping with the recommendations of the Comprehenisve (701) Plan of Goffstown, the 1995 Land Use Plan (adopted by the SNHPC) and the 1965 Metropolitan Manchester Transportation Planning Study.

Another development was the re-activation of the Metropolitan Manchester Transportation Planning Policy Committee, a sub-committee of the SNHPC which is responsible for policy decision regarding transportation in the Metropolitan Manchester Planning Study Area. This area includes the municipalities of Londonderry, Auburn, Hooksett, Goffstown and the City of Manchester. The Committee was recently reorganized to give local communities more of a voice in determining future projects. The representative from Goffstown is Selectman Henry Grady.

Commission Staff

During the past year, your board of Commissioners hired two additional staff members; these positions were a Graphics Arts Designer and an Engineer. The engineer is devoting all energy to the Solid Waste Study, comprised of two parts; (1) inventory and analysis of existing refuse and preparation of a plan for handling waste and (2) development of a management program to manage the solid waste system.

Local Planning Assistance

Mr. James W. Tethers, Assistant Director, and Mr. Cutler L. Brown, Regional Planner (SNHPC), shared responsibility for rendering local assistance to Goffstown. This included meeting with the Planning Board and other officials, to coordinate policies, provide technical assistance, and deal with growth and development problems of the Town.

At twenty-five (25) Planning Board meetings, fifty-two (52) preliminary and thirty-five (35) final plan reviews were conducted. Referrals to the Board of Adjustment for their review and comment were also made. Services provided included:

- Preparation of minutes and correspondence related to Planning Board meetings
- Subdivision plan review and comment
- Revision of Sub-division Regulations
- Coordination between Commissions and Boards
- Alternative site sketch plans for the Goffstown Plaza
- Traffic engineering analysis for Mast Rd. at Goffstown Plaza

Publications

This year past, five (5) documents were prepared by and for the SNHPC. These included: (1) *Water Supply, Sewerage and Storm Drainage for the Western Sector: Southern New Hampshire Planning Commission Regional Area: Towns of New Boston, and Weare, New Hampshire* (May); (2) *Storm Drainage Plan, Auburn, Bedford, Goffstown, Hooksett, Londonderry, Manchester* (June); (3) *Final Report for Water Supply and Water Pollution Abatement in the Metropolitan Manchester Regional Area* (June); (4) *Community Facility Plan Update* (July); (5) *A Transit Development Program for Manchester* (April).

TAX COLLECTOR

Town Clerk & Tax Collector
George T. Aimo

SUMMARY OF TAX SALES ACCOUNTS
FISCAL YEAR ENDED DECEMBER 31, 1973

-DR.-

	Tax Sale on Account of Levies of:				
				Previous Years	
	1972	1971	1970	1969	1967
(a) Balance of Unredeemed Taxes of January 1, 1973		$16,328.90	$7,642.74	$1,551.07	$47.77
(b) Taxes Sold to Town During Current Fiscal Year	$33,254.29				
Interest Collected After Sale	216.50	815.02	1,286.89	274.21	23.88
Redemption in Error		299.09			
TOTAL DEBITS	$33,470.79	$17,443.01	$8,929.63	$1,825.28	$71.65

	-CR.-				Previous Years
Remittances to Treasurer	1972	1971	1970	1969	1967
During Year:					
Redemptions	$17,914.37	$ 9,311.86	$6,774.57	$1,007.26	$47.77
Interest & Costs After Sale	216.50	815.02	1,286.89	274.21	23.88
Returned to Treasurer -overpayment-		299.09			
Abatements During Year (After Tax Sale)	82.88			543.81	
Deeded to Town During Year (After Tax Sale)	797.37	861.15	792.26		
Unredeemed Taxes — December 31, 1973	14,459.67	6,155.89	75.91		
TOTAL CREDITS	$33,470.79	$17,443.01	$8,929.63	$1,825.28	$71.65

SUMMARY OF WARRANTS
PROPERTY, RESIDENT AND YIELD TAXES
LEVY OF 1973

	-DR.-			
Taxes Committed to Collector:				
Property Taxes	$2,376,835.02			
Resident Taxes	43,710.00			
National Bank Stock Taxes	227.00			
Total Warrants		$2,420,772.02		
Yield Taxes		2,021.23		
Added Taxes:				
Property Taxes	1,651.03			
Resident Taxes	1,210.00			
		2,861.03		
Overpayments During Year:				
a/c Property Taxes	00.00			
a/c Resident Taxes	00.00			
		00.00		
Interest Collected on Yield Taxes	3.22			
Interest Collected on Delinquent Property Taxes	224.85			
Penalties Collected on Resident Taxes	65.00		293.07	
TOTAL DEBITS				$2,425,947.35

Rita Underwood, Marie Baker and Elaine Emerton

-CR.-

Remittances to Treasurer:		
Property Taxes Added	$ 790.87	
Property Taxes	2,159,611.37	
Resident Taxes	31,340.00	
National Bank Stock Taxes	227.00	
Yield Taxes	2,021.23	
Interest Collected (Prop & Yield)	228.07	
Penalties on Resident Taxes	65.00	
Added Resident Taxes	1,210.00	$2,195,493.54
Discounts Allowed	00.00	
Abatements Made During Year:		
Property Taxes	7,752.55	
Resident Taxes	2,020.00	
Yield Taxes	00.00	
		$9,772.55
Uncollected Taxes — December 31, 1973:		
(As Per Collector's List)		
Added Property Taxes	860.16	
Property Taxes	209,471.10	
Resident Taxes	10,350.00	
Yield Taxes	00.00	
		$ 220,681.26
TOTAL CREDITS		$2,425,947.35

I hereby certify that the above list showing amounts as listed as of December 31, 1973, on account of the tax levy of 1973, is correct to the best of my knowledge and belief.

George T. Aimo
Tax Collector

SUMMARY OF WARRANTS PROPERTY, RESIDENT AND YIELD TAXES LEVY OF 1972

-DR.-

Uncollected Taxes — As of January 1, 1973:		
Property Taxes	$171,157.58	
Resident Taxes	9,160.00	
Yield Taxes	480.34	
		$180,797.92
Added Taxes:		
Property Taxes	283.86	
Resident Taxes	3,010.00	
		$ 3,293.86
Overpayments:		
a/c Property Taxes	20.06	
a/c Resident Taxes	50.00	
		$ 70.06
Interest Collected on Delinquent Property Taxes	6,218.28	
Penalties Collected on Resident Taxes	767.00	
		$ 6,985.28
TOTAL DEBITS		$191.147.12

-CR.-

Remittances to Treasurer During Fiscal Year Ended December 31, 1973:		
Property Taxes & Added Property	$171,373.09	
Resident Taxes & Added Res. Taxes	10,680.00	
Yield Taxes	480.34	
Interest Collected During Year	6,218.28	
Penalties on Resident Taxes	767.00	
		$189.518.71
Abatements Made During Year & Deeded:		
Deeded to Town	9.96	
Property Taxes	78.45	
Resident Taxes	1,540.00	
Yield Taxes	00.00	
		$ 1,628.41
Uncollected Taxes — December 31, 1973:		
(As Per Collector's List)		
Property Taxes	00.00	
Resident Taxes	00.00	
		$ 00.00
TOTAL CREDITS		$191.147.12

I hereby certify that the above list showing amounts as listed as of December 31, 1973, on account of the tax levy of 1972, is correct to the best of my knowledge and belief.

George T. Aimo, Tax Collector

SUMMARY INVENTORY OF VALUATION

Land & Buildings	42,985,340.00	
Factory Buildings	213,460.00	
Public Utilities	2,991,630.00	
Trailers	51,570.00	
Boats	18,650.00	
		$46,260,650.00

EXEMPTIONS:		
Blind	2,000.00	
Elderly	312,750.00	
School & Dormitory	150,000.00	
		-$464,750.00
		45,795,900.00
	tax rate	X52.90
		$2,422,603.11
Veteran exemptions		-46,000.00
TAXES TO BE COLLECTED		$2,376,603.11

SCHEDULE OF TOWN PROPERTY

(Give value on basis of cost. If no records have been kept make careful inventory and appraisal of all property belonging to the Town.)

DESCRIPTION	VALUE
Town Hall, Lands and Buildings	262,520
Furniture and Equipment	10,000
Libraries, Lands and Buildings	68,360
Furniture and Equipment	26,000
Fire Department, Lands and Buildings	176,440
Equipment	12,500
Highway Department	
Lands and Buildings	38,490
Materials and Supplies	14,250
Parks, Commons and Playgrounds	92,700
Sewer Plant & Facilities	1,000
Schools, Lands and Buildings	3,425,000
Equipment	308,150
All lands owned by Town	36,600
TOTAL	$4,472,070

STATEMENT OF BONDED DEBT

Showing Annual Maturities of Outstanding Bonds
January 1, 1974

	Sewer System		Fire and Police		Pinardville Fire Station		TOTAL	
Amount of Orig. Issue	3.2 Per Cent Serial Bonds $260,000.00		3 Per Cent Serial Notes $60,000.00		5.45 Per Cent Serial Notes $115,000.00			
Date of Orig. Issue	1957 Amoskeag Trust Co.		1962 Merchants Nat'l Bank		1969 Manchester Nat'l Bank			
Fiscal Year Ending	Prin.	Int.	Prin.	Int.	Prin.	Int.	Prin.	Int.
1974	10,000	1,120	5,000	150	11,500	3,760.50	26,500	5,030.50
1975	10,000	800			11,500	3,133.75	21,500	3,933.75
1976	10,000	480			11,500	2,507.00	21,500	2,987.00
1977	10,000	160			11,500	1,880.25	21,500	2,040.25
1978					11,500	1,253.50	11,500	1,253.50
1979					11,500	626.75	11,500	626.75
	$40,000	$2,560	$5,000	$150	$69,000	$13,161.75	$114,000	$15,871.75

AUDIT

BALANCE SHEET AS OF DECEMBER 31, 1973

ASSETS

CASH HELD BY TREASURER	
General Fund	$ 775,823.50
Revenue Sharing Savings Acc't.	51,648.78
ACCOUNTS RECEIVABLE	
State Agencies — Reimbursement for Gas	214.84
Sale of Town Property	1,520.00
STATE & TOWN JOINT CONST. ACC'T.	
TRA-A	20,980.65
TRA-B	22,586.23
CAPITAL RESERVE FUNDS	
Highway Department	40,513.71
Fire Department	16,388.75
Conservation Commission	1,419.27
INVENTORIES	
Highway Department	28,793.46
Gasoline (462 gal. @ .33530)	154.91
UNCOLLECTED TAXES	
1973 Property Tax	209,471.10
1973 Resident Tax	10,350.00
UNREDEEMED TAXES	
Levy of 1970	75.91
Levy of 1971	6,155.89
Levy of 1972	14,459.67
PROPERTY DEEDED TO TOWN	8,716.23
TOTAL	$1,209,272.90

LIABILITIES

ACCOUNTS PAYABLE	$ 4,054.15
DUE TO SCHOOL DISTRICT	796,742.05
STATE & TOWN JOINT ACCT'S.	
TRA-A	20,980.65
TRA-B	22,586.23
SPECIAL APPROPRIATIONS	
Highway Safety Crossing Guards	3,020.15
Pinardville Water System	29,130.57
MONEY HELD IN ESCROW	
Road Bonds	3,500.00
Intent to Cut Deposits	120.00
Bridge Repairs	10,000.00
New Cemetery	1,646.35
CAPITAL RESERVE FUNDS	58,321.73
SPECIAL FUNDS	
Special Police Funds	5,537.69
EEA	2,224.79
REVENUE SHARING FUNDS	51,648.78
SURPLUS	199,759.76
TOTAL	$1,209,272.90

TREASURER'S REPORT

Cash held by Treasurer — December 31, 1972	
Merchants National Bank	$ 641,429.46
Receipts for 1973	5,694,574.08
Total	$6,336,003.54
Disbursements for 1973	$5,508,531.26
Balance December 31, 1973	$ 827,472.28
Merchants National Bank	$ 775,823.50
Merchants Savings Bank	51,648.78
Balance December 31, 1973	$827,472.28

Vivian I Sorenson
Treasurer

ACCOUNTANTS' OPINION

To the Board of Selectmen
Goffstown, New Hampshire

We have examined the balance sheet of the various funds of the Town of Goffstown as at December 31, 1972 and 1971 and the related statements of operations for the years then ended. Our examination was made in accordance with generally accepted auditing standards, and accordingly included such tests of the accounting records and such other auditing procedures as we considered necessary in the circumstances.

In our opinion, the aforementioned financial statements present fairly the financial position of the various funds of the Town of Goffstown at December 31, 1972 and 1971 and the results of their operations for the years than ended, in conformity with generally accepted accounting principles applicable to governmental entities, applied on a consistent basis.

N. F. Bigelow,
Certified Public Accountant

June 4, 1973

James McKenna, Walter C. Patten, Chairman & Warren Baker

REPORT OF THE TRUST FUNDS OF THE TOWN OF GOFFSTOWN ON DECEMBER 31, 1973

			HOW INVESTED		PRINCIPAL					INCOME				
Date of Creation	Name of Trust Fund List first those trusts invested in a common trust fund	Purpose of Trust Fund	Whether bank deposits Stocks, bonds, etc. (If common trust — So State)	%	Balance Beginning Year	New Funds Created	Gains or (Losses) on Sale of Securities	Capital Gain Dividends	Balance End Year	Balance Beginning Year	%	Amount	Expended During Year	Balance End Year
1910	Parker Fund	Library	Amoskeag Sav. Bank	5.25	3,745.17				3,745.17		5.3	200.19	200.19	
1897	Cemetery Fund	Perpetual Care	Merchants Sav. Bank	5.25	39,645.62				39,645.62		5.3	2,110.53	2,110.53	
1897	Cemetery Fund	Perpetual Care	Amoskeag Sav. Bank	5.25	16,280.21	1,650.00			17,930.21		5.9	954.91	954.91	
1955	Cemetery Fund	Perpetual Care	313 shares Eaton Howard Fund	6.1	1,867.65	1/29/73 Stock Div.	16 shares		1,867.65		5.9	110.77	110.77	
1955	Cemetery Fund	Perpetual Care	476 shares Fidelity Fund	9.1	2,783.65	2/12/73 Stock Div.	11 shares		2,783.65		9.8	271.50	271.50	
1952	Cemetery Fund	Perpetual Care	268 shares Bank of America	8.8	3,345.00				3,345.00		10.0	335.00	335.00	
1960	Cemetery Fund	Perpetual Care	Manchester Federal Sav.	5.25	17,597.00				17,597.00		5.3	940.26	940.26	
1957	Cemetery Fund	Perpetual Care	148 shares Broadstreet Fund	6.2	975.04	2/28/73 Stock Div.	11 shares		975.04		8.3	80.95	80.95	
1957	Cemetery Fund	Surplus Rev. Fund	Merchants Sav. Bank	5.25	300.00	2,350.00			2,650.00	294.72	11.8	35.35		330.07
1952	Cemetery Fund	Memorial Flowers	Amoskeag Sav. Bank	5.25	2,105.52	400.00			2,505.52		5.9	125.59	125.59	
1964	Ethel B. Greer Fund	Gravestone	Merchants Sav. Bank	5.25	100.00				100.00	34 17	7.1	7.13		41.30
1964	Ethel B. Greer Fund	Flower Fund	Merchants Sav. Bank	5.25	600.00				600.00		5.3	31.90	31.90	
1964	Ethel B. Greer Fund	Library & Cemetery Fund	100 shares Public Service	6.2	2,650.00				2,650.00		6.2	164.00	164.00	
1965	Ethel B. Greer Fund	Westlawn & Hillside Cemetery	Merchants Sav. Bank	5.25	14,714.78				14,714.78		5.3	783.33	783.33	
1969	Bessie Emery Fund	Westlawn Cemetery	Merchants Sav. Bank	5.25	4,946.49				4,946.49		5.3	263.30	263.30	
1932	Goodwin, Hazeltine, Knox Tibbetts, Richards & Greer	Library	Merchants Sav. Bank	5.25	3,581.32				3,581.32		5.3	190.64	190.64	
1933	T. Butterfield Fund	Cemetery & Library Fund	The Manchester Bank	5.5	2,000.00				2,000.00		5.9	118.13	118.13	
1947	W. Richards Fund Barnard Playground	Playground	The Manchester Bank	5.25	500.00				500.00	22.37	6.4	32.20		54.57
1947	W. Richards Fund Goffs. Historical Society	To start an historical bldg	The Manchester Bank	5	12,000.00			trans. to 7½% cert. (11,990.00)*			(9 mos.) 10.3		18,010.00** 2,585.69	
									10.00	20,585.69		1,240.95	1,230.95	
1947	W. Richards Fund Goffs. Historical Society	To start & main. an hist. bldg.	The Manchester Bank	7.5		18,010.00* 11,990.00*			30,000.00		(3 mos.) 2.5	743.75	743.75	
1959	Capital Trust Fund	Reserve for Road Machinery	Merchants Sav. Bank	5	24,204.09	1,309.62*** 15,000.00			40,513.71		5.4	1,309.62	1,309.62***	
1964	Fire Dept. Fund	Equipment	Merchants Sav. Bank	5	6,051.30	***337.45 10,000.00			16,388.75		5.6	337.45	***337.45	
1968	Mildred G. Stark	High School Scholarship	Merchants Sav. Bank	7.60	12,000.00				12,000.00	369.72	6.9	825.64	751.72	443.64
1968	Mildred G. Stark	High School Library	Merchants Sav. Bank	7.60	12,000.00				12,000.00	369.72	7.1	851.72		1,221.44
1968	Mildred G. Stark	Town Hall Fund	Merchants Sav. Bank	5	63,200.90	731.22*** 3,285.53***	(withdrawal repairs) 993.34	66,224.31			5.2	3,285.53	3,285.53***	
1968	Mildred G. Stark	Town Hall Fund	Municipal & Treasury Bonds	1.7	16,666.41				16,666.41		4.3	731.22	731.22***	
1973	Capital Reserve Fund Conservation Comm.	Conservation Com.	Amoskeag Sav.	5.25		2.48*** 1,416.79			1,419.27		5.25	2.48	2.48***	
			TOTALS		263,860.15	$66,483.09		(12,983.34)	$317,359.90	21,676.39		16,084.04	35,669.41	2,091.02

* transferred to new 7½% certificate with 7.90% yield
**previous income transferred to principal
***current income transferred to principal

COMPARATIVE STATEMENT OF APPROPRIATIONS AND EXPENDITURES

	1973 Appropriated	1973 Expended	1973 Encumbered	1973 Balance	1973 Overdraft	1974 Appropriated
GENERAL GOVERNMENT						
Town Officers' Salaries	25,424.52	23,511.57		1,912.95		20,094.00
Town Officers' Expenses	39,453.00	39,828.99	495.79		871.78	50,154.00
Election & Registrations	8,500.00	7,668.31		831.69		7,400.00
Town Insurance	33,000.00	28,223.45		4,776.55		34,500.00
Town Buildings	19,743.29	18,936.66	434.47	372.16		22,800.00
PROTECTION OF PEOPLE AND PROPERTY						
Police Department	145,336.00	146,308.25	143.04		1,115.29	173,080.86
Fire Department	52,185.26	51,444.19	135.38	605.69		67,964.00
Communications	39,566.56	29,176.18		10,390.38		44,985.60
Care of Trees	150.00			150.00		
District Court	16,985.00	16,787.18	25.58	171.86		12,386.09
Employees' Insurance	14,700.00	15,199.80			499.80	18,645.00
Dog Pound	400.00	400.00				500.00
Hydrant Rentals	15,525.00	13,965.00		1,560.00		15,925.00
Street Lighting	26,000.00	25,993.38	18.69		12.07	27,000.00
Civil Defense	300.00	109.36		190.64		300.00
Crossing Guards	5,000.00	1,979.85	3,020.15			8,806.50
HIGHWAY AND GENERAL TOWN MAINTENANCE						
Summer Roads	126,750.00	113,897.75	10,000.00	2,852.25		126,500.00
Winter Roads	26,500.00	18,768.01		7,731.99		25,000.00
Equipment & Maintenance	39,300.00	39,237.00	36.07	26.93		45,220.00
Highway Labor	174,716.00	144,454.62		30,261.38		188,000.00
Sewage Disposal Plant	16,167.85	13,670.71	67.88	2,429.26		22,350.00
Sewer Construction	9,400.00	7,172.02		2,227.98		4,500.00
Cemeteries	9,757.75	8,449.46		1,308.29		16,756.00
Sanitation Department	51,394.97	47,985.94		3,409.03		67,004.00
Contracted Services	24,250.00	17,616.59		6,633.41		24,610.00
Truck Leasing, Etc.	31,796.76	31,753.76		43.00		32,316.00
T. R. A.	9,650.00	8,263.00		1,387.00		9,650.00
Sidewalks	300.00			300.00		300.00
LIBRARY						
Library Appropriation	21,316.00	21,316.00				22,278.00
RECREATION						
Civic Ceremonies	300.00	206.35		93.65		300.00
Parks & Recreation	35,197.10	35,152.95	94.75		50.60	44,135.00
PUBLIC SERVICE ENTITIES						
Planning Board	5,550.00	3,863.75		1,686.25		5,350.00
Board of Adjustment	950.00	667.49		282.51		950.00
Maps & Assessments	4,500.00	3,456.95		1,043.05		4,900.00
UNCLASSIFIED						
Advertising	1,000.00	1,026.57			26.57	1,300.00
Legal Expenses	3,800.00	3,362.50		437.50		3,900.00
Conservation Commission	1,000.00	284.00		716.00		1,000.00
Employee Retirement & Social Security	36,651.72	29,904.12	1,804.42	4,943.18		40,136.00
Town Report	4,537.00	3,286.50		1,250.50		4,637.00
Budget Committee Expense	350.00	303.74		46.26		400.00
PUBLIC WELFARE						
Old Age Assistance	22,200.00	16,307.75	643.30	5,248.95		18,200.00
Welfare Assistance	10,400.00	7,685.18	154.78	2,560.04		14,800.00
Health Department	3,000.00	999.30		2,000.70		1,600.00
INTEREST						
On Bonded Debt	1,440.00	1,440.00				1,120.00
On Long Term Notes	4,687.25	4,687.25				3,910.50
On Temporary Loan	42,000.00	35,101.39		6,898.61		42,000.00
INDEBTEDNESS						
Payments on Bonds	10,000.00	10,000.00				10,000.00
Payments on Notes	16,500.00	16,500.00				16,500.00

CAPITAL RESERVE FUNDS							
Highway Department	15,000.00	15,000.00					15,000.00
Fire Department	10,000.00	10,000.00					10,000.00
Conservation Commission	5,000.00	5,000.00					5,000.00
SPECIAL ARTICLES							
Pinardville Water System	160,000.00	130,869.43	29,130.57				
SUB-TOTAL	$1,377,631.03	$1,227,222.63	$46,204.87	$106,779.64	$2,576.11	$1,334,163.55	
NON-BUDGET ITEMS							
Overlay Account	17,596.12	14,464.02		3,132.10			
School Payments	1,562,742.05	766,000.00	796,742.05				
County Tax	85,075.82	85,075.82					
Miscellaneous Refunds		1,089.25			1,089.25		
SUB-TOTAL	$1,665,413.99	$866,629.09	$796,742.05	$3,132.10	$1,089.25		
GRAND TOTAL	$3,043,045.02	$2,093,851.72	$842,946.92	$109,911.74	$3,665.36		

RECONCILIATION

Total	$3,043,045.02	Expended	$2,093,851.72
Overdraft	3,665.36	Encumbered	842,946.92
		Balance	109,911.74
FINAL TOTAL	$3,046,710.38	FINAL TOTAL	$3,046,710.38

ESTIMATED REVENUE

	1973 Estimated	1973 Received	1974 Estimated
REVENUE FROM STATE			
Forest Fires	200.00	465.71	200.00
Gas Tax Refund	2,000.00	2,276.82	2,000.00
Interest & Dividends Tax	26,839.09	26,839.09	25,000.00
Old Age Assistance	300.00	1,667.14	400.00
Rooms & Meals Tax	51,269.28	51,269.28	45,000.00
Savings Bank Tax	7,669.39	7,669.39	7,000.00
Sewer Project Payments	5,856.00	5,856.00	5,856.00
Highway Subsidy	50,933.00	50,932.66	50,000.00
Business Profit Professional Tax	48,326.00	48,325.92	40,000.00
T. R. A.	21,000.00	30,269.36	16,000.00
REVENUE FROM TOWN CLERK			
Birth Certificates	175.00	272.00	175.00
Business Licenses, Filing Fees	150.00	154.00	150.00
Death Certificates	300.00	358.00	250.00
Dog Licenses	2,000.00	2,388.00	2,000.00
Financial Statements & Termination	300.00	520.50	300.00
Fish & Game Licenses	20.00	69.50	30.00
Marriage Licenses	125.00	161.00	125.00
Miscellaneous Sales	25.00	71.25	25.00
Motor Vehicle Permits	110,000.00	121,218.50	100,000.00
Sewer Entrances	1,000.00	1,950.00	1,000.00
REVENUE FROM SELECTMEN'S OFFICE			
Adjustment Board Fees	250.00	470.00	300.00
Building Permits, Etc.	2,500.00	7,379.39	3,000.00
Cemetery Interest from Trust Funds	5,500.00	6,057.65	5,000.00
Cemetery Foundations	400.00	392.00	150.00
Cemetery Grave Charges	1,250.00	1,675.00	1,000.00
Cemetery Sale of Lots	150.00	350.00	200.00
Fines & Forfeits (Court)	15,000.00	18,500.00	10,000.00
Highway Department	1,000.00	5,087.27	1,000.00
Interest from Invested Funds	10,000.00	24,007.20	15,000.00
Miscellaneous Income	1,000.00	1,144.11	1,000.00
Pistol Permits	100.00	226.00	100.00
Police Department	1,000.00	1,738.00	1,000.00
Miscellaneous Refund	100.00	1,205.50	100.00
Mt. Summit Road			16,000.00
Rent of Town Property	14,400.00	14,450.00	14,450.00
Town Poor Refunds	100.00	100.00	100.00
OTHER REVENUE			
Resident Tax	43,710.00	43,710.00	42,000.00
Interest from Taxes	5,000.00	9,101.14	6,000.00
National Bank Stock Tax	175.00	227.00	175.00
Yield Tax (Town Share)	1,684.36	1,684.36	500.00
Sale Town Property		11,260.33	
Cash Surplus	74,500.00	74,500.00	
Revenue Sharing	160,000.00	130,869.43	90,000.00
Federal Disaster Assistance		1,242.00	
Flood Control Funds		96.01	
Insurance Recovery		3,457.55	
Resident Tax Penalties		832.00	
Added Resident Tax		4,220.00	
Added Property Tax		1,074.73	
TOTALS	$666,210.84	$717,790.79	$502,586.00

TOWN CLERK'S ACCOUNTS

FISCAL YEAR ENDED DECEMBER 31, 1973

Automobile Permits Issued:			
1972 Permits in 1973	254	$ 2,471.65	
1973 Permits in 1973	7,182	116,951.76	
1974 Permits in 1973	108	1,795.09	
			$121,218.50
Licenses Issued:			
Dog	889	2,388.00	
Bowling Alley & Pool Table	15	150.00	
Filing and Recount Fees		4.00	
Sewer Entrances		1,950.00	
Miscellaneous Sales		71.25	
Birth Certificates		272.00	
Marriage Lic. & Cert.		161.00	
Death Cert.		358.00	
Financing Statements		520.50	
Fish and Game Fees		69.50	
			5,944.25
			$127,162.75
Payments to Town Treasure During 1973			
January Receipts		18,597.30	
February Receipts		10,326.56	
March Receipts		51,181.58	
April Receipts		8,771.94	
May Receipts		5,716.31	
June Receipts		6,709.81	
July Receipts		5,447.54	
August Receipts		4,614.79	
September Receipts		3,509.01	
October Receipts		3,284.22	
November Receipts		3,390.66	
December Receipts		5,613.03	
			$127,162.75

BUILDING PERMITS FOR THE YEAR 1973

51 New dwellings	990,970.00
17 Garages	37,050.00
5 Carports	3,300.00
11 Pools	37,255.00
20 Additions	50,575.00
1 Plaza	1,500,000.00
Town Houses	1,020,000.00
35 Other	6,638.00
TOTAL	$3,645,788.00

REPORT OF THE CEMETERIES

Received as Revenue from:		
Trust Funds	$6,057.65	
Grave Charges	1,675.00	
Sale of Lots	350.00	
Foundations	392.00	
Total Revenue		$8,474.65
Collected for Perpetual Care Fund	2,350.00	
		$10,824.65
Paid to the Town of Goffstown		$10,824.65

Janet Poore, Treasurer

GOFFSTOWN BIRTHS REGISTERED IN 1973

DATE OF BIRTH 1973	NAME OF CHILD	NAME OF FATHER	MAIDEN NAME OF MOTHER
January 3	Gary	Armand Leonard Mailhot	Doris Henriette Doyon
January 5	Carrie Lynn	Richard Denis Dion	Donna Jean Heymans
January 8	Peter Andrew	Charles Bruce Jones	Carolyn Mary Loda
January 12	Maria Louise	James Alfred Gattozzi	Carol Eleanor Cross
January 13	Christopher Michael	Laurent Felix Cote, Sr.	Barbara Joy Cracraft
January 19	Janet Lucille	Reginald Conrad Lavigne	Yvette Rita Lacroix
January 20	Jennifer Lynne	Joseph John Lacroix	Brenda Ann Thibault
January 25	Eric Elton	Richard Marcel Labrie	Louise Mary Bedard
January 26	Amara Jean	Louis Philip LaForce	Anna Joyce Carter
January 28	Michael David	Michael D. Morrison	Marianne Sheldon
January 29	Sara Elizabeth	Thomas John Bayko	Mary Ellen Margaret Roulx
January 30	Matthew	John Joseph Healy	Ethel Sally McLarney
February 20	Cindy Marie	Fay Wendall Austin	Janice Marie Woodard
February 26	Tammy Lynn	Gordon Andrew Estabrook	Linda Joyce Conlogue
March 10	Jason Douglas	Eugene Emile Desrosiers	Diane Kelley Gove
March 10	Jon Paul	Alfred Arthur Pelletier	Yvette Jeannette Ballard
March 14	Patrick Earl	Earl Normand Hayes	Ethel Ella McKenney
March 20	Jason Paul	Paul Adrien Lambert	Louise Marie Arel
March 20	Patti Rita	Willard George Rogers, Sr.	Therese Rita Proulx
April 2	Paul Edward	David John LaRosa	Deborah Jo Benganzi
April 8	Joanna Leigh	Mark Robert Umenhofer	Jeanne Carol Cloutier
April 8	Eric Thomas Jimmie	Paul Eugene Grenier	Lise Jeannine Goupil
April 8	Ricky John	Jeannot Nil Caron	Lisette Jeannine Bolduc
April 9	Jimmy Paul	James Robert Eaves	Bibiane Suzie Belgarde
April 11	Shannon Marie	Keith Roger Moore	Antonia Theodora Cateras
April 14	Brenda Jean	Chester Howard Walker	Fay Etta Vadney
April 18	Marty Roland	Maurice Edmund Boisvert	Cecile Margaret Cote
April 19	Richard Joseph	Frank Albert Henry	Carolyn Ann DuPaul
April 25	Christine Marie	Robert Roger Doucet	Lorraine Dorothy Hudon
May 5	Kimberly	Norman Louis Ward	Judith Anne Akerly
May 21	Bethany	Harold Frederick Noyes	Patricia Commerford
May 24	Simone Carleen	Edmund Carl Novick	Simone Doris Rivet
May 26	Jennifer Pamela	Michael Leon Nelson	Bonnie Starr Brown
May 28	Julie Ann	Frank Fredrick Hobbs	Janice Ellen Farley
May 28	Jacqueline Theresa	Edward Roger Martineau	Gloria Jean Atkins
May 28	Candice Tyler	Joseph Hill	Theresa Marie Botelho
June 3	Thomas Edouard	Edouard Louis Forcier, III	Lucille Germaine Caron
June 7	Kenneth Alan	Alan William Martin	Mary Anita Lambert
June 10	Melanie Lee	Steven Michael Zoltek	Linda Carol Boisvert
June 10	Timmy Paul	Robert Paul St. Jean	Micheline Elaine Mailhot
June 13	Michael John	John Russell Alward	Linda Ellen Cagan
June 14	Stephanie Lynn	Gerard Roger Gagne	Susan Jeannette Pelchat
June 24	Amy Katherine	Richard Leonard Lisk	Kathleen O'Brien
June 29	Michele Christine	Jacques Joseph Raymond	Alice Bernice Simard
June 30	Krysten Marie	Joseph William Linehan	Carol Aldea Mealey
July 2	Melissa Diane	Pierre Julien Heroux	Ginette Antoinette Brousseau
July 3	Michelle Lynn	Ernest W. St. John, Jr.	Gail Pamela Huckins
July 4	John Jay	Charles Currie Foss	Marie-Anne Helena St. Onge
July 6	Michelle Lee	Ronald Henault	Pauline Pearl Roy
July 10	Jesse Christopher	Francis Marcel Provost	Shirley Jean Bourrival
July 19	Derek Michael	Michael Kevin Massey	Maureen Ellen McGrail
July 23	Erik Stephen	Stephen Carl Eisenhut	Kathleen Louise Danehy
July 24	Carlene Louise	Ralph Baxter Josselyn	Alice Louise Thomson
July 25	Scott Robert	Robert Alexander Jardine	Denise Yvonne Gauthier
July 25	Michael Albert	Albert Armand Archambault	Diane Lorraine Stone
July 26	Kevin Vincent	James Lynn Powell	Joy Merrill Boulter
July 31	Tina Marie	Robert Lionel LeMarier	Christina Marie Jodoin
August 1	Joanne	Joseph Almeric Dussault	Ruth Elsie Russell
August 3	Shawn Clifton Cody	Jame Craig Morin	Janice Lorraine Cody
August 7	Jennifer Lynn	Ronald Charles Gobin	Rita Dupont
August 8	Jacqueline Sue	Clinton John Holt	Waneta Ann Kennett
August 18	Matthew Walter	James Carl Neuman	Gail Marie Gosselin
August 20	Nicole Wood	Richard Rudolph Hermsdorf	Lorraine Marie Rousseau
August 25	Christopher Slatter	Christopher S. Ferris, Sr.	Pamela Gayle Brown
August 31	Melinda Ann	Charles Sakis Hagopian	Carol Ann Portinari
September 22	Vickie Elizabeth	Arthur Leo Anthony Turgeon	Elizabeth Rosina Wunderskirchmer
September 24	Susanne Marie	Leo Maurice Powers	Ann Marie Sykes
September 26	Gary	Alphee Joseph Dusseault	Guilda Morneault
October 1	Christian Michel	Jean-Marie B. Labrecque	Lise Reine Couture
October 7	Tonia Lee	Michael John Silver	Carol Pauline Coleman
October 9	Jason Michael	Leo Ernest Allard, Jr.	Irene Ruth Boisvert
October 17	Thomas Warren	Brian Warren Reed	Frances Irene Taillon
October 21	Keith Bryan	Claude Bertrand Beaudoin	Lise Gislaine Lebel
October 23	Jeffrey Keith	Terrence Edward Keifer	Diana Jane Soots
October 27	Richard Lee	Richard Lee Sperry, Sr.	Joyce Marlene Gilman
November 16	Jennifer Merrill	James Michael Coughlin	Janet Merrill Boulter
November 16	Andrew Stuart	John Alfred Lanoie	Elizabeth Anne Whitmore
November 20	Michael Richard	Raymond Ronald Lavallee	Claudette Madeleine Renaud
November 21	Thomas Robert	Thomas A. Lorenzo Martin	Rita Pauline Daneau
November 23	Angela Janice	Albert Joseph Marineau	Rachel Giesel Dubois
November 24	Karen Ann	Anthony Francis Zinis	Irene Therese Savoie
November 29	Jason Charles	Richard Arnold Philbrook	Merrilyn Jean LeVitre
December 3	Robert Ryan	Robert Cecil Walton	Florence Emma Bailey
December 10	Tabitha Lee	Timothy John Filteau	Theresa Louise Ferrainolo
December 17	Mary Ellen	Frederick G. Briggs, Jr.	Judith Mary Bernard
December 18	Michelle Joanna	Michael John Rogers	Debra Jean Mortimore
December 26	Danielle Leah	Peter Thomas Pacik	Mia Alice Jacobson
December 29	James John	Oscar James Carter	Sandra Lee Peaslee

MARRIAGES REGISTERED IN THE TOWN OF GOFFSTOWN — 1973

DATE OF MARRIAGE 1973	PLACE OF MARRIAGE	NAME AND SURNAME OF GROOM AND BRIDE	RESIDENCE OF EACH AT TIME OF MARRIAGE	BY WHOM MARRIED
January 5	Manchester, N.H.	Charles A. Gagnon	Manchester, N.H.	Rev. Leo A. Shea
		Janine Y. Dubreuil	Goffstown, N.H.	Roman Catholic Priest
January 6	Goffstown, N.H.	William Wilkes, Jr.	Fair Lawn, New Jersey	Rev. Warren L. Hedrick
		Marsha E. Jackson	Goffstown, N.H.	Congregational Minister
January 6	Manchester, N.H.	Albert A. Archambault	Goffstown, N.H.	Rev. N. E. Bouley
		Diane L. Stone	Goffstown, N.H.	Roman Catholic Priest
January 7	Rochester, N.H.	Arthur J. Brunelle, Sr.	Goffstown, N.H.	Rev. Msgr. Gilles Simard
		Charlotte H. Simard	Manchester, N.H.	Roman Catholic Priest
January 10	Goffstown, N.H.	Maurice R. Robidoux	Goffstown, N.H.	Ralph E. Wakefield, Sr.
		Alice E. Dunn	Goffstown, N.H.	Justice of the Peace
January 19	Manchester, N.H.	Bernard J. M. Lavigne	Manchester, N.H.	Rev. N. E. Bouley
		Irene D. M. Lavigne	Goffstown, N.H.	Roman Catholic Priest
January 26	Manchester, N.H.	Edgar H. DeGrandmaison	Goffstown, N.H.	Rev. Daniel Lamothe
		Joanne R. Tatman	Manchester, N.H.	Priest
February 12	Concord, N.H.	Ronald R. Roy	Manchester, N.H.	Winston L. Balke
		Sandra Ann Cox	Epsom, N.H.	Justice of the Peace
February 16	Goffstown, N.H.	Blake S. Perry	So. Weare, N.H.	Rev. Joseph Y. Beaulieu
		Susan L. Lauriat	Goffstown, N.H.	Roman Catholic Priest
February 24	Manchester, N.H.	Raymond H. Dore	Goffstown, N.H.	Paul E. Marquis, OMI
		Diane L. Tremblay	Manchester, N.H.	Roman Catholic Priest
February 24	Goffstown, N.H.	Hector A. Carreau	Goffstown, N.H.	Ralph E. Wakefield, Sr.
		Cecile L. Felker	Goffstown, N.H.	Justice of the Peace
March 2	Goffstown, N.H.	Barry S. Laro	Goffstown, N.H.	Graham R. Rowley
		Cynthia J. Tibbo	Goffstown, N.H.	Episcopal Priest
March 4	Merrimack, N.H.	Duane P. Durocher	Merrimack, N.H.	C. Edward Claus
		Donna Marie Marden	Goffstown, N.H.	United Methodist Minister
March 9	Manchester, N.H.	Robert J. Bergeron	Goffstown, N.H.	Rev. Marcel M. Allard
		Diane V. Gagnon	Manchester, N.H.	Catholic Priest
March 23	Concord, N.H.	Terry R. Clapp	Goffstown, N.H.	Christopher V. Pappas
		Myrtle L. Hilton	Contoocook, N.H.	Justice of the Peace
March 24	Manchester, N.H.	Raymond A. Grenier	Goffstown, N.H.	Rev. Leo Gagnon
		Renee' Y. Doucet	Goffstown, N.H.	Catholic Priest
April 4	Manchester N.H.	John C. Greene	Goffstown, N.H.	Rev. G. E. Auger
		Denise T. Desmarais	Goffstown, N.H.	Clergyman
April 7	Goffstown, N.H.	Richard J. Chretien	Goffstown, N.H.	Rev. Earle Y. Fellows
		Phyllis Sue Spencer	Goffstown, N.H.	Minister Emeritus
April 7	Brattleboro, Vt.	David C. Jameson	Manchester, N.H.	Donald C. Long
		Mary Ann Anderson	Goffstown, N.H.	Justice of the Peace
April 14	Manchester, N.H.	Ronald C. Turcotte	Goffstown, N.H.	Richard W. Connors
		Charleen P. Pero	Manchester, N.H.	Catholic Priest
April 16	Manchester, N.H.	Joseph G. MacArthur	Manchester, N.H.	Victor W. Dahar
		Patricia L. King	Goffstown, N.H.	Justice of the Peace
April 27	Manchester, N.H.	Ronald A. Morse	Goffstown, N.H.	John P. McAndrew
		Mona Yvonne Turcotte	Goffstown, N.H.	Pastor
April 28	Manchester, N.H.	John N. MacAskill	Cambridge, Mass.	Rev. N. E. Bouley
		Brenda Ann Beetz	Goffstown, N.H.	Roman Catholic Priest
April 29	Auburn, N.H.	Raymond H. Bedard	Goffstown, N.H.	Kenneth J. Sanford
		Evalona F. Whitcomb	Manchester, N.H.	Clergyman
May 4	Goffstown, N.H.	David M. Greene	Goffstown, N.H.	Rev. Edward B. Young
		April R. Diener	Goffstown, N.H.	Reverend
May 5	Manchester, N.H.	Brian Zeludancz	Goffstown, N.H.	Rev. Leo G. Gagnon
		Denise J. Trottier	Goffstown, N.H.	Catholic Priest
May 5	Goffstown, N.H.	Walter E. LaPointe	Goffstown, N.H.	Rev. Joseph Y. Beaulieu
		Ellie L. Appleton	Goffstown, N.H.	Roman Catholic Priest

DATE OF MARRIAGE	PLACE OF MARRIAGE	NAME AND SURNAME OF GROOM AND BRIDE	RESIDENCE OF EACH AT TIME OF MARRIAGE	BY WHOM MARRIED
May 12	Rindge, N.H.	Thomas W. Callahan	Goffstown, N.H.	Edwin J. Sodden
		Sharon G. Cutler	Goffstown, N.H.	Minister
May 18	Goffstown, N.H.	Robert Scott MacKenzie	Plymouth, N.H.	Rev. Warren L. Hedrick
		Marilyn L. Cracraft	Goffstown, N.H.	Minister
May 19	Manchester, N.H.	Jack William Spangler	Goffstown, N.H.	Thomas W. Hathaway
		Anne V. Silvia	Goffstown, N.H.	Justice of the Peace
May 19	Manchester, N.H.	Richard E. Farmer	Goffstown, N.H.	Rev. George Werner
		Bonnie Lee Cashin	Bedford, N.H.	Priest
May 26	Manchester, N.H.	Dennis H. Caza	Goffstown, N.H.	George Chicoine
		Janet C. Dubreuil	Goffstown, N.H.	Roman Catholic Priest
May 26	Goffstown, N.H.	Andre W. Dion	Goffstown, N.H.	Rev. John H. Roby
		Marie H. Nadeau	Goffstown, N.H.	Priest
June 1	Manchester, N.H.	Louis S. Ferreira	Manchester, N.H.	G. Edward Bingham
		Judith V. Bremner	Goffstown, N.H.	Pastor
June 2	Goffstown, N.H.	Thomas C. Hedrick	Goffstown, N.H.	Rev. Warren L. Hedrick
		Bonita M. Hughes	Goffstown, N.H.	Minister
June 7	Manchester, N.H.	John R. Carey	Goffstown, N.H.	Rev. N. E. Bouley
		Marie L. Denoncourt	Goffstown, N.H.	Roman Catholic Priest
June 9	Lyndeborough, N.H.	Timothy J. Filteau	Goffstown, N.H.	Rev. Niel Howard
		Theresa L. Ferraiolo	Lyndeborough, N.H.	Clergyman
June 15	Manchester, N.H.	Raymond P. Clement	Goffstown, N.H.	Rev. Daniel Lamothe
		Patricia M. Brent	Manchester, N.H.	Priest
June 16	Goffstown, N.H.	Michael J. Rogers	Goffstown, N.H.	Ralph L. Mortimore
		Debra J. Mortimore	Goffstown, N.H.	Priest
June 23	Goffstown, N.H.	Richard E. Bennett	Bridgeport, Conn.	Hanson T. Simons
		Shirley Mae Simons	Goffstown, N.H.	Priest
June 30	Goffstown, N.H.	Richard D. Potvin	Goffstown, N.H.	Rosalie F. Hanson
		Nancy B. Stonner	Goffstown, N.H.	Justce of the Peace
June 30	Bedford, N.H.	James A. Hayes, Jr.	Rye, N.H.	Rev. Normand C. MacLean
		Jane C. Loos	Goffstown, N.H.	Clergyman
June 30	White River Jct., Vt.	Ronald E. Kilar	Goffstown, N.H.	Rev. David R. Martin
		JoAnn I. Maheu	Hartford, Vermont	Minister
July 7	Manchester, N.H.	Peter D. Doyon	Goffstown, N.H.	Rev. Fernand Croteau
		Linda Anita Janosz	Manchester, N.H.	Priest
July 7	Goffstown, N.H.	Lawrence J. Landry	Manchester, N.H.	Rev. Earle Y. Fellows
		Cheryl Ann Gilman	Goffstown, N.H.	Minister Emeritus
July 7	Goffstown, N.H.	Edward B. Tuthill, Jr.	Goffstown, N.H.	Rev. Joseph Beaulieu
		Susan M. Shea	Goffstown, N.H.	Roman Catholic Priest
July 14	Goffstown, N.H.	Darryl C. LaRoche	Goffstown, N.H.	Benjamin C. Baroody
		Lynn Ellen Taylor	Manchester, N.H.	Justice of the Peace
July 21	Manchester, N.H.	Ray Archie Hannon	Atkinson, N.H.	Captain Robert Goding
		Cynthia J. Wood	Goffstown, N.H.	Minister of the Gospel
July 28	Auburn, N.H.	Henry A. Lagueux	Goffstown, N.H.	Robert L. Badolati
		Claire M. Gaulin	Hooksett, N.H.	Justice of the Peace
July 29	Manchester, N.H.	Richard E. Dushanek	Goffstown, N.H.	Raymond J. Bean
		Mary L. Kinzler	Manchester, N.H.	Minister
August 3	Manchester, N.H.	Ralph E. Beaudoin	Goffstown, N.H.	Gregory Keleher
		Debra Ann Harrington	Goffstown, N.H.	Priest
August 4	Goffstown, N.H.	Gillis Lee Upton	Goffstown, N.H.	Rev. Edward Young
		Mary M. Wagner	Goffstown, N.H.	Reverend
August 5	Goffstown, N.H.	George J. Hewitt	Goffstown, N.H.	Melvin E. LeBlanc
		Sandra C. Haviland	Keene, N.H.	Justice of the Peace
August 10	Manchester, N.H.	Paul R. Mailhot	Goffstown, N.H.	Rev. John P. Quinn
		Kathy A. VandenBerghe	Goffstown, N.H.	Priest
August 18	Nashua, N.H.	Jeffrey Allen Benson	Goffstown, N.H.	Rev. C. J. Goggin
		Patricia Louise D'Eri	Nashua, N.H.	Roman Catholic Priest

DATE OF MARRIAGE	PLACE OF MARRIAGE	NAME AND SURNAME OF GROOM AND BRIDE	RESIDENCE OF EACH AT TIME OF MARRIAGE	BY WHOM MARRIED
August 18	Goffstown, N.H.	Daniel F. Somers	Manchester, N.H.	George A. Carr
		Patricia Ellen Hall	Goffstown, N.H.	Justice of the Peace
August 19	Manchester, N.H.	Ernest M. Badger	Goffstown, N.H.	Rev. Fr. George J. Venetos
		Colleen Coutis	Bedford, N.H.	Priest
August 22	Manchester, N H.	Robert A. Boivin	Goffstown, N.H.	Rev. A. Edward Dougherty
		Anna M. Hebert	Goffstown, N.H.	Clergyman
August 24	Hooksett, N.H.	Rene R. Neveu	Candia, N.H.	Iris Labrie
		Marjorie E. Hapgood	Goffstown, N.H.	Justice of the Peace
August 25	Goffstown, N.H.	Joseph T. Toli	Goffstown, N.H.	E. B. Nickerson
		Heidi Ruth Brusseau	Goffstown, N.H.	Justice of the Peace
August 25	Manchester, N.H.	Todd M. Page	Goffstown, N.H.	Rev. Arthur J. Kelliher
		Karen Jean Demers	Manchester, N.H.	Roman Catholic Priest
August 25	Manchester, N.H.	Raymond B. Bissonnette	Goffstown, N.H.	Rev. Leo A. Shea
		Constance M. Watts	Manchester, N.H.	Roman Catholic Priest
August 25	Goffstown, N.H.	David M. Elliott	New Boston, N.H.	Willard B. Soper
		Sheridan K. Brown	Goffstown, N.H.	Pastor
September 1	Goffstown, N.H.	Ronald W. Putnam	Goffstown, N.H.	E. B. Nickerson
		Sheila A. Wenzel	Weare, N H.	Justice of the Peace
September 8	Manchester, N.H.	Kevin S. Bartlett	Dunbarton, N.H.	Rev. Leo G. Gagnon
		Claire D. Labrie	Goffstown, N.H.	Roman Catholic Priest
September 14	Manchester, N.H.	Michael T. Fournier	Goffstown, N.H.	Rev. Francis J. Christian
		Pamela Ann Davis	Manchester, N.H.	Priest
October 1	Concord, N.H.	William W. Byrne	Concord, N.H.	Marjorie B. Foote
		Laurie E. Smith	Goffstown, N.H.	Justice of the Peace
October 6	Goffstown, N.H.	Michael N. Trimbur	Manchester, N.H.	Graham T. Rowley
		Marylu M. Filleul	Goffstown, N.H.	Episcopal Priest
October 13	Manchester, N.H.	Arthur J. Brunelle, Jr.	Goffstown, N.H.	Rev. N. E. Bouley
		Linda Ann Rouleau	Goffstown, N.H.	Roman Catholic Priest
October 13	Goffstown, N.H.	David W. McCarthy	Goffstown, N.H.	H. Donley Wray
		Leslie H. Parker	Goffstown, N.H.	Minister
October 19	Goffstown, N.H.	James O. Allen	Goffstown, N.H.	Rodman Cart
		Susan P. Coupe	Goffstown, N.H.	Congregational Minister
October 19	Bedford, N.H.	Richard P. Spenard	Goffstown, N.H.	Ralph W. Sturdy
		Sharon E. Anderson	Goffstown, N.H.	Minister
October 20	Manchester, N.H.	George X. LeBlanc	Goffstown, N.H.	Paul Clement
		Florence M. Haggett	Manchester, N.H.	Justice of the Peace
October 20	Manchester, N.H.	Richard G. Bissonnette	Goffstown, N.H.	Aime A. Boisselle
		Lise G. Larochelle	Manchester, N.H.	Roman Catholic Priest
October 20	Goffstown, N.H.	Joseph D. Freitas	Goffstown, N.H.	George A. Carr
		Helen L. Miller	Goffstown, N.H.	Justice of the Peace
October 27	Keene, N.H.	Robert T. Mobile	Goffstown, N.H.	Rev. Frederick J. Pennell, Jr.
		Deborah M. Houle	Keene, N.H.	R. C. Priest
October 27	Manchester, N.H.	John C. Modzelewski	Auburn, Mass.	Rev. Leo G. Gagnon
		Christine Ann Sorenson	Goffstown, N.H.	Roman Catholic Priest
November 3	Manchester, N.H.	Michel Vincent-Paul Charron	Manchester, N.H.	Rev. N. E. Bouley
		Johanne Carol Faucher	Goffstown, N.H.	R. C. Priest
November 10	Manchester, N.H.	James P. Schunemann	Manchester, N.H.	Lawrence F. Lennon
		Diane D. Santos	Goffstown, N.H.	Associate Pastor
November 16	Goffstown, N.H.	Richard J. Daneault	Goffstown, N.H.	George A. Carr
		Donna E. Kula	Goffstown, N.H.	Justice of the Peace
November 18	Manchester, N.H.	Henry J. Demers, Jr.	Goffstown, N.H.	Donald L. Fowler
		Mary Ann Connor	Goffstown, N.H.	Justice of the Peace
November 24	Manchester, N.H.	Armando Ruiz	New York, N.Y.	Eugene D. Rice, O.S.B.
		Jacalyn L. Ducharme	Goffstown, N.H.	Priest
November 23	Goffstown, N.H.	Warren K. Turner	Goffstown, N.H.	Rev. William F. Hames, Sr.
		Jenese L. Kingsbury	Dunbarton, N.H.	Pastor

DATE OF MARRIAGE	PLACE OF MARRIAGE	NAME AND SURNAME OF GROOM AND BRIDE	RESIDENCE OF EACH AT TIME OF MARRIAGE	BY WHOM MARRIED
November 23	Manchester, N.H.	David L. Greenfield	Manchester, N.H.	Philip J. Kenney
		Laurette P. Fournier	Goffstown, N.H.	Roman Catholic Priest
November 24	Manchester, N.H.	Roland R. Roberge	Manchester, N.H.	Aime A. Boisselle
		Joyce M. St. Laurent	Goffstown, N.H.	Roman Catholic Priest
November 29	Hooksett, N.H.	Paul Weise	Manchester, N.H.	Carleen N. Mitchell
		Angela L. Wilson	Goffstown, N.H.	Justice of the Peace
December 1	Manchester, N.H.	Craig D. Cole	Goffstown, N.H.	Rev. N. E. Bouley
		Patricia Y. Marchand	Manchester, N.H.	Roman Catholic Priest
December 15	Goffstown, N.H.	Wayne A. Ripley	Hooksett, N.H.	Rev. William F. Hamel, Sr.
		Sheila E. Haskell	Goffstown, N.H.	Ordained Pastor
December 21	Manchester, N.H.	Donald W. Bernard	Manchester, N.H.	Victor W. Dahar
		Lorraine T. Foote	Goffstown, N.H.	Justice of the Peace
December 22	Goffstown, N.H.	Edward A. Philibotte, Jr.	Manchester, N.H.	Rev. William F. Hamel, Sr.
		Sandra E. Locke	Goffstown, N.H.	Ordained Pastor
December 29	Manchester, N.H.	Charles M. Wrenn	Goffstown, N.H.	Rev. N. E. Bouley
		Jean I. Bemis	Goffstown, N.H.	Roman Catholic Priest
December 29	Manchester, N.H.	Clarence M. Baer	Goffstown, N.H.	Donald L. Fowler
		Rita M. Poirier	Manchester, N.H.	Justice of the Peace

RESIDENT DEATHS REGISTERED IN THE TOWN OF GOFFSTOWN, 1973

DATE OF DEATH 1973	NAME OF DECEASED	AGE	PLACE OF BIRTH
Jan. 6	Joseph William Gatzweiler	64	R.I.
Jan. 11	Thomas Louis Bouchard	59	Canada
Jan. 17	James Edward Click	46	W. Va.
Jan. 19	Perley R. Gordon	80	N.H.
Jan. 25	Aglea Brideau	85	N.H.
Jan. 27	Mabelle C. Jacobs	80	Maine
Feb. 8	Eva Marie Boivin	69	N.H.
Feb. 15	Jeannette Piekarski	62	Maine
Mar. 1	Ralph Walter Hall	68	N.H.
Mar. 9	Mary C. Bongers	87	Belgium
Mar. 9	John A. Riehl	35	N.H.
Mar. 14	Sherman Arthur Bartlett	77	N.H.
Mar. 19	Lucille Gingras	55	N.H.
Mar. 21	Roger Robert Blouin	28	Canada
Apr. 7	Alice Margaret Mitchell	87	N.H.
Apr. 15	Lena Hill	92	N.H.
Apr. 20	Rose Barry	63	N.H.
Apr. 26	Arthur J. Gamache	74	N.H.
May 7	Peter Osolinski	74	N.H.
May 11	Germaine Beatrice Babel	66	N.H.
May 14	Agnes McCoy	61	Mass.
May 16	James Walter Fischer	24	N.H.
May 18	Joseph E. Lajoie	58	N.H.
May 23	Margaret Fitzsimmons	91	N.H.
May 25	Gertrude Louise Rouleau	65	Maine
June 3	Alma Maria Truesdale	91	Mass.
June 12	Frances Alice Granz	68	Mass.
June 14	Marie Marquette	72	N.H.
July 26	Aurore Pellerin	74	Canada
July 28	Jesse E. Giles	74	W. Va.
July 30	Ethel C. (Blaisdell) Hubbard	90	N.H.
Aug. 1	Ernest W. Fletcher	68	Canada
Aug. 5	Herbert F. Perkins	75	N.H.
Aug. 8	Joseph Noe Roy	83	N.H.
Aug. 11	Omer E. Gingras	58	N.H.
Aug. 19	Henry Duhaime	72	N.H.
Aug. 25	Ruth Downs	81	—
Aug. 27	Henry B. Montgomery	84	N.H.
Aug. 30	Theodore Albert Provencher	62	N.H.
Sept. 9	Barbara Kittredge Murray	54	N.H.
Sept. 9	Etienne Beaulieu	79	Canada
Sept. 14	Roger Joseph Lavigne	46	N.H.
Sept. 17	Joseph Paul Lacourse	63	Canada
Sept. 20	Margaret Barnes Morse	83	Canada
Sept. 26	Ruth Temple	85	N.H.
Oct. 23	Alice Marion Ferson	79	N.H.
Oct. 26	Albert E. Vadeboncoeur	73	N.H.
Oct. 31	Constance W. Crowell	42	Conn.
Nov. 4	Kenneth Charles Cousins	70	Mass.
Nov. 6	Jane McGuckin	57	Mass.
Nov. 29	Rose Anna Poisson	81	Canada
Dec. 5	Ruth Stanyan	74	N.H.
Dec. 5	Wilfrid J. Plourde	77	Canada
Dec. 13	Flossie M. Dane	83	N.H.
Dec. 21	James Theos	58	N.H.

INTERMENTS REGISTERED IN GOFFSTOWN, 1973

Name	Age	Residence	Date of Death	Date of Burial
WESTLAWN CEMETERY				
Arthur T. Elvedt	83	Santa Monica, Calif.	12/17/72	4/6/73
Samuel M. Ferguson	67	Boca Raton, Fla.	12/30/72	4/25/73
Ruth Taylor	92	Goffstown, N. H.	12/31/72	1/3/73
David Winslow, Jr.	0	Weare, N. H.	1/16/73	5/31/73
Perley R. Gordon	80	Goffstown, N. H.	1/19/73	1/22/73
Melba P. Batchelder	74	Goffstown, N. H.	1/23/73	1/26/73
Hattie B. Lovejoy	89	New Boston	2/10/73	2/13/73
Verner C. Gould	75	San Diego, Calif.	2/20/73	4/6/73
John A. Riehl, Sr.	35	Goffstown, N. H.	3/9/73	3/12/73
Eva M. Wilson	78	Weare, N. H.	3/18/73	3/20/73
Laurence L. Jones	67	Manchester, N. H.	3/20/73	3/23/73
Bertrand J. Alger	54	Lynn, Mass.	4/3/73	4/5/73
Bertha E. Brown	80	Bristol, N. H.	4/14/73	4/16/73
Charles J. Henault	68	Melbourne, Fla.	4/19/73	6/25/73
Rose Barry	63	Goffstown, N. H.	4/20/73	4/24/73
Normand Baby Boy	0	Goffstown, N. H.	5/16/73	5/18/73
Shirley E. Archibald	72	Weare, N. H.	5/16/73	5/19/73
Peter W. Fischer	24	Goffstown, N. H.	5/16/73	5/19/73
Roger W. Moore	56	Goffstown, N. H.	5/27/73	5/31/73
T. Dwight Comstock	69	Moultonboro, N. H.	6/5/73	6/8/73
Cecile C. Cluche	67	New Boston, N. H.	6/12/73	6/14/73
Frances D. Granz	68	Goffstown, N. H.	6/12/73	6/15/73
Mark Daniels	1	Manchester, N. H.	7/26/73	7/27/73
Normand Richards	43	Bedford, N. H.	7/31/73	8/4/73
Ernest Fletcher	68	Goffstown, N. H.	8/1/73	8/4/73
Joanne Dussault	0	Weare, N. H.	8/7/73	8/8/73
Maude Ann McLintock	93	Hillsboro, N. H.	9/4/73	9/6/73
Ruth E. Phipps	83	Goffstown, N. H.	9/13/73	9/17/73
Bailey Baby	0	Goffstown, N. H.	10/5/73	10/9/73
Real J. Martel	26	Manchester, N. H.	10/27/73	10/30/73
Beatrice P. Moore	62	Auburn, N. H.	11/16/73	11/19/73
Paul C. Richards	78	Chicopee, Mass.	12/8/73	12/11/73
James Theos	58	Goffstown, N. H.	12/21/73	12/24/73
SHIRLEY HILL				
Joseph W. Gatzweiler	64	Goffstown, N. H.	1/6/73	1/9/73
Robert Bluemner	76	Goffstown, N. H.	5/23/73	7/25/73
Alice M. Ferson	79	Goffstown, N. H.	10/23/73	10/26/73
Kenneth C. Cousins	70	Goffstown, N. H.	11/4/73	11/7/73
HILLSIDE				
Ralph W. Hall	68	Goffstown, N. H.	3/1/73	3/19/73
Sherman A. Bartlett	77	Goffstown, N. H.	3/14/73	3/17/73
Ruth Stanyan	74	Goffstown, N. H.	12/5/73	12/9/73

WATER PRECINCTS

RECORD OF ANNUAL PRECINCT MEETING March 12, 1973

The Annual Meeting of the Goffstown Village Precinct was held at the Goffstown Junior High School.

The meeting was called to order at 7:40 pm by the Moderator, Gardner Lamson.

It was voted to dispense with the reading of the warrant and take up each article in order.

Article I

Gardner Lamson was nominated and elected to the office of Moderator, and took oath of office in open meeting. Janet Poore was nominated and elected to the office of Clerk, and took oath of office in open meeting.

Article II

Albert Merrill was nominated and elected to serve as a Water Commissioner for a five year term.

Article III

It was voted to accept the report of the Budget Committee of Forty-four Thousand Nine Hundred ($44,900.00) Dollars and appropriate same.

Article IV

It was voted to allow the Board of Water Commissioners the right to hire money in excess of Three Hundred ($300.00) Dollars due to any emergency.

Article V

Laurence E. Whitten, Chairman, reported for the past year. The New Hampshire Water Supply and Pollution Commission has informed the Board that the water is as pure as can be. Mr. Whitten reported that 6,019,650 cubic feet were used from the reservoir and 3,272,670 cubic feet from the gravel packed wells, a total of 9,292, 320 cubic feet of pure water. He complimented the work of Suprintendent Charles Gutterson and his assistant, Keith Moore.

The Board of Water Commissioners has requested by letter the New Hampshire Water Supply and Pollution Commission to inspect the dam.

It was voted to accept the Audit Report by the Nathaniel F. Bigelow and Company

Article VI

It was voted to petition the Board of Selectmen to change the Precinct Boundaries to con-

form with the map compiled by Gerald Hyde.
The meeting adjourned at 8:25 pm.

Janet C. Poore, Clerk

A True Copy of Record
Attest:
Janet C. Poore, Clerk

WATER COMMISSIONERS

Laurence Whitten, Chairman	Term Expires 1974
Hedley Pingree	Term Expires 1975
Albert Gilbert	Term Expires 1976
Henry Burnham	Term Expires 1977
Albert Merrill	Term Expires 1978

WARRANT FOR ANNUAL PRECINCT MEETING March 11, 1974

To the Inhabitants of the Goffstown Village Precinct qualified to vote in Precinct Affairs:

You are hereby notified to meet at the Goffstown Upper Elementary School in said Goffstown in said Precinct on Monday, March 11, 1974 at 7:30 o'clock in the evening to act upon the following subjects:

Article I

To choose all necessary officers for the ensuing year including a Moderator and Clerk.

Article II

To elect one (1) Member of the Board of Water Commissioners for Five (5) years.

Article III

To see if the Precinct will vote to accept the report of the Budget Committee of Forty-one Thousand Nine Hundred ($41,900.00) Dollars and appropriate same.

Article IV

To see if the Precinct will vote to allow the Board of Water Commissioners the right to hire money in excess of Three Hundred ($300.00) Dollars due to any emergency.

Article V

To hear the reports of the various Officers of the Precinct and pass any vote thereto.

Article VI

To transact any other business that may come before said Meeting.

Given under our hand and seal this fourth day of February, 1974.

Laurence E. Whitten
Hedley Pingree
Albert Gilbert
Henry Burnham
Albert Merrill
Board of Water Commissioners

A True Copy of Record
Attest:
Laurence E. Whitten
Hedley Pingree
Albert Gilbert
Henry Burnham
Albert Merrill

GOFFSTOWN VILLAGE WATER PRECINCT STATEMENT OF BONDED DEBT

Showing Annual Maturities of Outstanding Bonds and Notes as of December 31, 1973

Amount of Original Issue	$47,000
Date of Original Issue	1956

	3¼% Amoskeag Savings Bank	Total Principal
1974	$2,350	$2,350
1975	2,350	2,350
1976	2,350	2,350
	$7,050	$7,050

FINANCIAL REPORT OF THE GOFFSTOWN VILLAGE PRECINCT

FISCAL YEAR DECEMBER 31, 1973

ASSETS

Cash on Hand	$35,053.85
Uncollected Water Rents	800.00
Total Assets	$35,853.85

LIABILITIES

Note Payable	$ 7,050.00
Excess of Assets over Liabilities	28,803.85
Grand Total	$35,853.85

RECEIPTS

Water Rents	$34,800.97
Material Sold	79.14
Miscellaneous	1,015.69
New Entrances	1,800.00
Pool Water	100.00
Total Receipts	$37,795.80
Cash on Hand January 1, 1973	31,777.02
Accrued for OASE	245.71
	$69,818.53

PAYMENTS

Repairs to Mains	$ 913.32
Repairs to Services	1,163.55
Repairs to Hydrants	112.00
Repairs to Meters	129.82
General — Supplies	6,699.78
New Meters	509.76
New Services	1,274.75
Electric Power — Pumps	1,485.82
New Construction	1,044.96
Labor	16,612.50
Chlorination Plant	482.29
Interest on Note	305.50
Payment on Note	2,350.00
Expenses on Truck	761.13
Contract Labor	919.50
Total Payments for all Purposes	$34,764.68
Cash on Hand at end of Year	35,053.85
	$69,818.53

GOFFSTOWN VILLAGE PRECINCT

Goffstown, New Hampshire 03045

Estimated Budget for 1974
Expenditures

Repairs to Mains	800.00
Repairs to Services	800.00
Repairs to Hydrants	500.00
Repairs to Meters	200.00
General Supplies	6,000.00
New Meters	1,000.00
New Services	2,000.00
Electric Power (Pump)	1,800.00
New Construction	3,500.00
Labor	18,000.00
Chlorine	600.00
Interest on notes	500.00
Payment on Note	2,350.00
New Hydrants	1,000.00
Expenses on Truck	600.00
Contract Labor	1,500.00
Reserve Fund for Truck	700.00
Reserve Fund-Truck Expense	50.00
	$41,900.00

Actual Expenditures 1973

Repairs to Mains	753.52
Repairs to Services	838.03
Repairs to Hydrants	110.00
Repairs to Meters	129.82
General Supplies	5,043.56
New Meters	509.76
New Services	1,274.75
Elec. Power (Pump)	1,175.88
New Construction	1,044.96
Labor	15,317.50
Chlorine	476.19
Interest on Notes	305.50
Payment on Notes	2,350.00
New Hydrants	1,000.00
Expenses on Truck	662.22
Contract Labor	781.00
	$30,772.69

Revenue

Hydrant Rentals	8,900.00
Water Rentals	32,000.00
New Entrances	1,500.00
Miscellaneous	1,000.00
	$43,400.00

BUDGET OF THE GOFFSTOWN VILLAGE PRECINCT

Appropriations or Expenditures	Actual Expenditures 1973	Recommended by Budget Committee
Repairs to Mains	$ 913.32	$ 800.00
Repairs to Services	1,163.55	800.00
Repairs to Hydrants	112.00	500.00
Repairs to Meters	129.82	200.00
General – Supplies	6,699.78	6,000.00
New Meters	509.76	1,000.00
New Services	1,274.75	2,000.00
Electric Power (Pumps)	1,485.82	1,800.00
New Construction	1,044.96	3,500.00
Labor	16,612.50	18,000.00
Chlorine	482.29	600.00
Interest on Notes	305.50	500.00
Payment on Notes	2,350.00	2,350.00
New Hydrants		1,000.00
Expenses on Truck	761.13	600.00
Contract Labor	919.50	1,500.00
Reserve Fund for Truck		700.00
Reserve Fund for Truck Equipment		50.00
Total Appropriations or Expenditures	$34,764.68	$41,900.00

Source of Revenues and Credits	Actual Revenue for Prior Year	Estimated Revenue for Current Year
Hydrant Rentals		$ 8,900.00
Water Rentals	$34,800.97	32,000.00
New Entrances	1,800.00	1,500.00
Miscellaneous	1,194.83	1,000.00
Total Revenues Except Precinct Taxes	$37,795.80	$43,400.00

FINANCIAL REPORT OF THE GRASMERE VILLAGE WATER PRECINCT
Fiscal Year Ended December 31, 1973
SCHEDULE OF PRECINCT PROPERTY

Lands and Buildings:	
Mains	$42,000.00
Hydrants	3,600.00
Meters	3,850.00
Services	4,200.00
Stock & Tools	1,200.00
TOTAL VALUATION	$54,850.00

RECEIPTS

Current Revenue:	
Water Rents	$ 4,375.95
Other:	
New Entrance	125.00
Interest & Dividends	490.03
Miscellaneous	.20
Total Receipts from All Sources	$ 4,991.18
Cash on hand at beginning of year	10,966.89
GRAND TOTAL	$15,958.07

PAYMENTS

Current Maintenance Expenses:	
Water	$3,579.55
Salaries	382.00
Officers' Bonds	40.00
Postage & Supplies	102.35
Maintenance	433.41
Miscellaneous	44.09
Total Current Maintenance Expenses:	$ 4,581.40
Total Outlay Payments:	4,581.40
Total Payments for All Purposes	4,581.40
Cash on hand at end of year	11,376.67
GRAND TOTAL	$15,958.07

SCHEDULE OF PRECINCT PROPERTY

Land	$ 20,333.88
Upper Reservoir	13,883.20
Water Supply Equipment	30,565.24
Mains	163,923.99
Services	19,157.91
Hydrants	7,144.82
Meters	8,214.06
Other Distribution Equipment	2,477.47
Purification System — Structures	3,130.47
Purification System Equipment	4,494.81
Roadway to Wells	4,257.47
	$277,583.32
Truck	2,546.46
Total Valuation	$280,129.78

EDUCATION

Warrant
THE STATE OF NEW HAMPSHIRE

To the Inhabitants of the School District in the Town of Goffstown qualified to vote in District affairs:

You are herby notified to meet on Tuesday, the 5th day of March, 1974, at the Goffstown High School, except those who reside in the Fifth District Voting Precinct, who are notified to meet at the Bartlett School in said Precinct, at 7:00 o'clock in the forenoon, to cast ballots from that hour of said day until 6:00 o'clock in the evening for the following District Officers:

1. To choose a Moderator for the ensuing year.
2. To choose a Clerk for the ensuing year.
3. To choose three members of the School Board for the ensuing three years.
4. To choose a Treasurer for the ensuing year.

Given under our hands at said Goffstown this 4th day of February, 1974.

Daniel Serieka
Patricia Guptill
Jay Hunter
Dallas Mahoney
Robert Merrill
John Middleton
Gordon Sterling
Antonio Roy
Paul Welch
SCHOOL BOARD

A true copy of Warrant — ATTEST:

Daniel Serieka
Patricia Guptill
Jay Hunter
Dallas Mahoney
Robert Merrill
John Middleton
Gordon Sterling
Antonio Roy
Paul Welch
SCHOOL BOARD

1974 GOFFSTOWN SCHOOL WARRANT

To the Inhabitants of the School District in the Town of Goffstown qualified to vote in District affairs:

You are hereby notified to meet at the Goffstown High School in said District on Monday, the 4th day of March, 1974, at eight o'clock in the evening to act upon the following subjects:

1. To determine and appoint the salaries of the School Board and Truant Officer, and fix the compensations of any other officers and agents of the District.

2. To hear the reports of Agents, Auditors, Committees or Officers chosen, and pass any vote relating thereto.

3. To choose Agents, Auditors and Committees in relation to any subject embraced in this Warrant.

4. To see if the District will vote to authorize the School Board to make application for and to accept on behalf of the District, any or all grants or offers for educational purposes which may now or hereafter be forthcoming from the State of New Hampshire and/or the United States.

5. To see if the District will vote pursuant to RSA 31:105 to provide indemnification for District employees, school administrators, School Board members, District officers and agents from personal loss or expense including reasonable legal fees and costs, if any, arising out of any claim, demand, suit or judgment by reason of negligence or other act resulting in accidental injury to a person or accidental damage to property providing the indemnified person was at the time of the accident within the scope of his employment or office.

6. To see if the District will vote to authorize the School Board to appoint a comprehensive school study committee to be directed and empowered to study all facets of education in Goffstown and submit its findings and recommendations at the next regular School District Meeting, and to raise and appropriate the sum of $5,000 to pay for surveys and cost estimates in such areas as administration, transportation, and physical plants as well as to cover clerical expenses, publishing and distribution of its reports and any other expenses deemed necessary by the committee. (Submitted with recommendation)

7. To see if the District will vote to appropriate the sum of $4,000 under the Child Benefit Services and to authorize the Board to make application for and to accept on behalf of the Goffstown School District any or all grants or offers which are applicable to the elementary Students of Goffstown under this service that may now or hereafter be forthcoming from the State of New Hampshire. (Inserted by petition)

8. To authorize the Board of Education to apply for any State and/or Federal Funds that are available and applicable to elementary school children under the general heading of Child Benefit Services for Goffstown students attending Villa Augustina School. (Inserted by Petition)

9. To see what sum of money the District will vote to raise and appropriate for the support of schools for the payment of salaries for School District officials and agents and for the payment of the statutory obligations of the District.

Given under our hands at said Goffstown this 4th day of February, 1974.

Daniel Serieka
Patricia Guptill
Jay Hunter
Paul Welch
Dallas Mahoney
Antonio Roy
Robert Merrill
Gordon Sterling
John Middleton
SCHOOL BOARD

A true copy of Warrant-Attest:
Daniel Serieka
Patricia Guptill
Jay Hunter
Paul Welch
Dallas Mahoney
Antonio Roy
Robert Merrill
Gordon Sterling
John Middleton
SCHOOL BOARD

GOFFSTOWN SCHOOL DISTRICT
Annual School Meeting
Minutes
March 13, 1973

Regular meeting of the Goffstown School District held at the Goffstown High School auditorium. Meeting called to order by Moderator Lloyd Sorenson at 8:00 pm. Meeting opened with a pledge of allegiance to the flag by Donovan Stevens of Methodist Church.

Moderator introduced members of the School Board, Budget Committee and the other officers of the School District.

Certificate as to the posting of the Warrant was read. It was moved and seconded that the reading of the Warrant be omitted and that each article be acted upon as they appear. Motion carried.

ARTICLE NO. I

Moved by Mr Sterling and seconded the article be adopted. Carried by voice vote.

ARTICLE NO. 2

Moved by Mr Merrill and seconded that article be adopted. Motion carried by voice vote.

ARTICLE NO. 3

Article was moved that the District vote to authorize the employment of the State Tax Commission to perform the School District audit, moved by Mr. Bourque and seconded. Motion carried.

ARTICLE NO. 4

Moved by Mr. Welch and seconded that the District accept any and all grants from the State of New Hampshire and/or United States. Carried by voice vote.

ARTICLE NO. 5

Moved by Mr. Merrill and seconded that this article be dismissed. Carried by voice vote.

ARTICLE NO. 6

Moved by Mr. Sterling and seconded to approve this article. After much discussion, several votes and amendments which were not approved, the article carried as presented by voice vote.

ARTICLE No. 7

Moved by Mr. Danenbarger and seconded to approve this question. After considerable debate the article carried by voice vote.

ARTICLE NO. 8

Moved by Mr. Hebert and seconded to approve this article. Article carried by voice vote.

ARTICLE NO. 9

Moved by Mr. Serieka and seconded that article be approved. Motion carried by a voice vote.

ARTICLE NO. 10

Leon Burke moved and seconded that the District raise and appropriate the sum of $2,093,352.34 for the support of Goffstown School District. Article was amended and discussed over a long discussion and period of time. Finally the main motion was carried by a voice vote to raise the sum of $2,093,352.34 for the support of Goffstown Schools.

Board Chairman Bourque moved a rising vote of thanks in behalf of the District to retiring Superintendent of Schools, Ernest Peltonen, past Board Chairman, Peter Stanhope and past member George Hebert. Carried unanimously.

Meeting adjourned at 10:20 pm, March 13, 1973.

Lawrence A. Emerton, Sr., Clerk

A true copy of record — attest:
Lawrence A. Emerton, Sr., Clerk

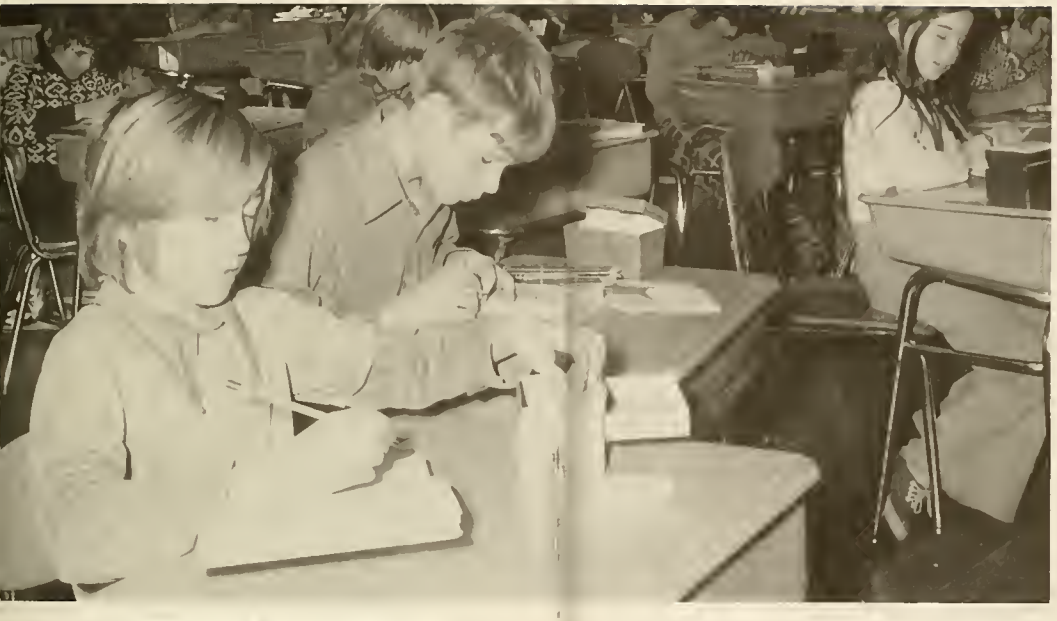

GOFFSTOWN SCHOOL DISTRICT

Report of the Superintendent of Schools to the School Board and the Citizens of Goffstown.

I herewith submit my first report relative to the schools of Goffstown.

Instructional Development Institute (IDI)

Twenty Goffstown staff members joined twenty other educators from S.U. No. 19 and the Concord School District (4) in an IDI held at the new Media Center, Goffstown Jr.-Sr. High School, April 2-6, 1973. The Institute, a forty-hour, five-day validated training program, is designed to provide skills in applying a systematic approach toward developing practical solutions to learning and teaching problems.

Four leaders from the N. H. State Department of Education, specially trained to conduct the structured, carefully programmed and highly media-supported sessions. . .there were four other institutes conducted in the state. . .helped the four Goffstown teams search out alternative approaches to oral-aural teaching and to teaching word recognition, key parts of reading instruction. Two of these teams also analyzed and planned ways to build on students' positive attitudes and interests, as well as methods for strengthening preparation for vocational work and for everyday living skills.

All costs except one-half of the substitutes' pay were provided by a grant funded by the U. S. Office of Education as part of its National Special Media Institute Project.

Staff Development "Master Plan" Progress

The Goffstown citizens were alerted in last year's Annual Report that a change in New Hampshire certification procedures and requirements would become effective July 1, 1975. A key, local part of that procedure is a governing local MASTER PLAN.

A 13-member Goffstown Staff Development Committee is compiling information and data needed to produce that MASTER PLAN for professional improvement, a PLAN which must also be acceptable to the N. H. State Dept. of Education. The Goffstown Committee Members are:

Mrs. Emile Bourque	Ms. Marilyn Monahan
William Brendle, Chairman	Ms. Therese Montplaisir
Mrs. Joan Burnham	Robert Moulton
Ms. Leila Dougherty	Ms. Doris Olsen
Mrs. Ann Hitchcock, Sec'y.	Mrs. Carolyn Somma
Paul Lemery	Paul Welch
William McKinnon	

Sub-committees, through appropriate survey devices, are determining the system's educational needs and the staff's professional improvement desires. As the State Guidelines asserts, ". . .the most meaningful in-service education emanates from the needs as perceived and developed by educators, students and the community in a cooperative, supportive fashion rather than generalized state-wide requirements." Data for formulating the 1st draft of the Goffstown School District MASTER PLAN should be compiled by the end of the 1973-74 school year.

School Board — Teacher Negotiation

The Goffstown School Board has negotiated with the Goffstown Education Association for a three year Master Agreement for 1973, 1974 and 1975. This agreement concerns teachers' wages, hours and conditions of employment.

Any agreement reached which requires the expenditure of public funds for its implementation shall not be binding upon the Board, unless, and until, the necessary appropriations have been made. The Board has agreed to make a good-faith effort to secure the funds necessary to implement said agreement.

The Goffstown School District was represented in the negotiation by the Goffstown School Board Subcommittee on Teacher Negotiation comprised of Daniel Serieka, Chairman, Robert Merrill, Jay Hunter, Paul Welch, Patricia Guptill, Antonio Paradis, Superintendent, Alan Hall, School Board Legal Counsel. The Goffstown Education Association was represented in the negotiations by James Turbyne, Rene Montplaisir, Richard Dowd, W. Paul Lachance, NHEA Consultant.

Adult Basic Education

Adult education is now available for those who wish to enroll in the Adult Basic Education program at the Goffstown High School. The program started in October 1973, after receiving a grant from the federal government. The program presently is designed to assist those adults who have not completed their high school education and wish to work towards receiving a high school equivalency.

The program consists of a course in English taught by Mrs. Gloria Wood and assisted by teacher aide Mrs. Judy Temple and a course in mathematics taught by Mr. Samuel Lind and teacher aide Mrs. Elaine Pollack. Mr. Emile Bourque is the guidance director who assists teachers and students in making the program as meaningful as possible so as to have each student achieve certain levels of success during the program.

Leon J. Cote, Director of Adult Basic Education, feels that the adult education program in Goffstown should continue and be expanded to include industrial arts, typing, home economics, and other high interest courses.

The adult education program is fast growing throughout the nation and has proved to be extremely helpful to the adults in using the skills learned in either their present positions or later new positions.

Handicapped Children

A Trainable Class serving four (4) Goffstown and four (4) other school districts' children has been established at the Junior High School. Fortunately, the facility had been planned in the new addition for the Trainable Class as the corresponding classes in the Manchester School District were closed to non-tuition town students this school year. The class is being led by a young man whose Masters Degree work was in this field.

Nineteen (19) other handicapped youth are full-time students, each receiving appropriate remedial attention, at Crotched Mountain Center, Manchester Association for

Retarded Children, Miss Jacques School and the Easter Seal Rehabilitation Center.

The District continues its Special Classes at Maple Avenue School for elementary school pupils with learning disabilities and mild retardation and at the Junior High School for its youth with similar disabilities.

Bartlett Elementary School

Leon Cote, Principal, reports that the Bartlett Elementary School now consists of grades 1-4. With grade 5 housed in the Upper Elementary building, we were able to take our library out of the hallway and return it to an appropriate place in the renovated part of the old building. Although all classrooms are being utilized, we may still expand to approximately 350 students before requesting additional space.

After using the Scott Foresman reading program for more years than can be remembered, the Curriculum Committee chose MacMillan reading series. We have purchased this reading series for grades one and two and it is being used very successfully. The budget allows purchase of the series for grades three and four, giving us the reading continuity needed to successfully reach as many students as we can with this very excellent program.

We have two changes in our Bartlett School faculty. Miss Jane Roper replaced Mrs. Joanne MacEachran as our reading specialist. Miss Roper has expanded the reading program in a manner which makes children very comfortable and accepting of remedial reading as a normal part of their school curriculum. Miss Patricia Albanese replaced Mrs. Judy Chaput in grade two. The variety of experiences given to the students in her classroom add greatly to the students total education at that grade level. We have been fortunate in being able to retain our faculty and because of this have achieved a high degree of professionalism in our teaching.

We are very thankful for having received the money to complete the paving at Bartlett School. The work completed during the summer, has helped greatly in keeping the school clean, eliminating earth runoff and other problems of the past without the paving. Games are painted on the hot-top which youngsters use during recess and enjoy. The fence has been moved in order to comply with a legal agreement accepted by the school and the abutters. The school grounds are in a condition whereby we should not have to appropriate additional funds for years to come.

The Bartlett School Mothers' Club continues to be very active and helpful. The library is opened every day by the Mothers' Club and is handled very efficiently. Mrs. Alice Cuchetti comes to Bartlett School frequently and works in the teacher's room assisting teachers with whatever overload they have. We are very grateful to her for volunteering her time.

Maple Avenue Elementary School

Wayne Evans, Principal, reports that for the first time in many years crowded conditions have been relieved now that this school houses only grades 1-4 and one special class.

The present enrollment of 403 makes for a pupil-teacher ratio of approximately 25-1 in grades 1-3 with the 4th grades slightly over 30. Next year an additional 4th grade teacher will be needed as enrollment increases.

Additional volumes of library books have been purchased and our active Goffstown Mothers' Club continues to volunteer their time and services in running the library. Along with library volunteers we have mothers who come in as teacher aides in the classroom and their valuable services are much appreciated.

The 4th grade departmentalized system and individualizing instruction methods seem to be functioning properly although more research is being conducted in the area of individual instruction through workshops and extension courses.

The two elementary schools are attempting to work together and equalize as much as possible series of textbooks and teaching methods and materials along with instruction. The staff of both schools met for three days in January to exchange ideas and gain from each other valuable methods of helping youngsters in their quest for a happy and adjusted start in school.

The community should be proud of the dedicated staff at Maply Avenue School and we especially encourage parents to visit our educational facility to see first hand their youngster hopefully enjoying the learning process.

Upper Elementary School

William Brendle, Principal, reports that 386 grade 5 & 6 students are housed in classes conducted by 15 teachers in the Upper Elementary School, the former Junior High School since 1965. Since these students have no library, a current major undertaking is planning for and quartering such a facility.

A room has been located and is being prepared. A book collection has been started with incoming ESEA II acquisitions. Working on a special library unit, students of Mrs. Susan Turbyne's language class are classifying books in accordance with the Dewey Decimal System, are setting up a card catalog and are shelving the books. The library should be fully operative next school year.

This "hands-on" learning experience is in keeping with one of the keys to successful, functional education, learning by involvement.

The principal and science faculty are members of a Goffstown Science Curriculum Committee, a district-wide committee which will ultimately recommend a new science series for the town's elementary schools.

An evaluation criteria form, used to judge various programs, has been established. Sample materials from 14 publishers will be evaluated by the Committee, composed of 2 teachers each grade 1-6, the 3 principals, and the assistant superintendent. Later, representatives of the 3 or 4 top priority companies will meet with the Committee to answer questions.

So that texts can be up-dated every 5 years, a different subject area will go through this process each year. Our everchanging World dictates such a continuing process.

Goffstown Area School Report

Robert Moulton, Principal, reports the enrollment of junior-senior high youngsters for 1973-74 considerably exceeds in-line projection estimates made in 1971. As of

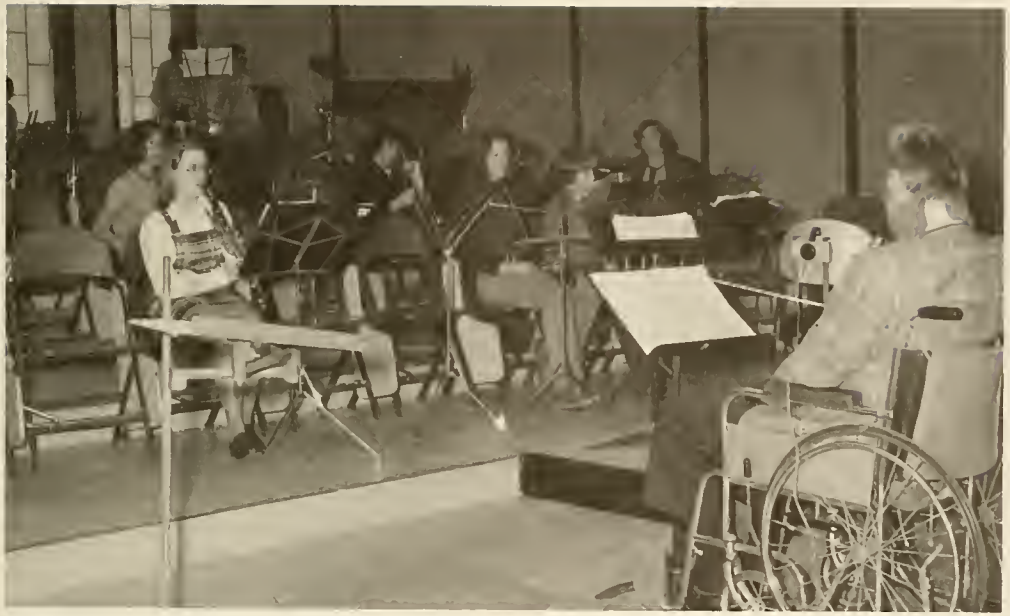

January 1, 1974, 900 students are enrolled in the high school and 511 in grades 7 and 8. By way of interest, this compares with figures of 359 for high school and 188 for junior high enrollments for the school year 1963-64.

It goes without mentioning, really, how valuable our new facility is in guaranteeing the success of our school program. Not only will special facilities allow for future expansion of the curriculum but will provide for enrichment of the activity offerings as well. We are pleased to report that few problems have been encountered in housing 7th and 8th grade youngsters in close proximity to those registered in the high school.

Curriculum projects for the year included revisions and additions to the program of studies. History and English electives replaced traditional general courses, and some math courses designed to better meet the needs of certain groups of students replaced some heretofore offered courses. Other revisions include a new social studies program for junior high pupils and a general physics course. Among additions to the program were French and Art for junior high school and graphic arts, auto technology and advanced chemistry to the general program. We note here that we made a rather significant move in establishing, for the first time, a special education program for trainable youngsters in Goffstown. The development of a health education program, a relevant and necessary course for junior high students, should also be mentioned.

Major problems existing concern limitations of staff. Numbers of both high school and junior high classes are much larger than is recommended because of a lack of an adequate number of staff members. Also limiting is required in course selection in the areas of business, home economics, art and industrial arts because teacher time is limited. Because of budget considerations, it is unlikely that this situation will be improved until the 1975-76 school year. Financial limitations also will require a delay in the implementation of pre-vocational courses much needed for non-college youngsters, the extension of the reading-special education program in the 7th and 8th grades as well as additions to the business and home economics programs. Finally, it will be necessary to forego any extension of the activities program, a matter, considering the growth of interest, which should receive high priorities for discussion in the future.

Guidance

A counselor was hired to provide counseling and guidance services to the seventh and eighth grades.

Since the opening of school in September, over 350 individual student schedules have been changed for several reasons. They include:

a. students changed their mind about certain courses since registering early last spring.

b. creating of additional sections of some subjects due to numerous late enrollees in September.

c. rescheduling the meeting time of classes for students involved in the Work Program for credit toward graduation.

For the third consecutive year, the Goffstown High School Work Experience Program is underway. Forty-eight students, twenty-six more than the initial year, are working two hours per day during school time at a job which provides at the very least a minimum wage. Various employers in and around the Goffstown community are providing the opportunity these students might otherwise not experience until after graduation. In some instances, this opportunity is the difference between a student dropping out of school or seeing it through to graduation.

Twenty-six representatives of post-secondary schools have visited us and spoken with students regarding educational, technical, and vocational training following graduation. We do not believe everyone should go to college. We do believe everyone, to the best of his ability, should develop his potential for occupational success and personal satisfaction. At this level it means exposure to and career possibilities developing from one, two, three or four year programs after high school.

Representatives from the military, enlisted and officer, have been here to discuss with interested students opportunities available to them through the Armed Forces. Also, the Armed Services Vocational Aptitude Test Battery was administered to students who wished to take it.

Of a more personal nature, counselors are assisting students with individual concerns. When counselor limitations for assistance exist, contact and follow-up with social agencies have included: vocational rehabilitation, neighborhood youth services of the Concentrated Employment Program, Division of Blind Services, Child and Family Services, youth counselors of the Probation and Police Departments, and through services provided by the school nurse, specific medical, dental and optometric assistance.

ACKNOWLEDGMENT

I wish to extend my sincere appreciation for the aid and cooperation provided me by the principals, teachers, school board members and citizens of Goffstown as I have commenced my work as the District's Superintendent, a complex and demanding position requiring cooperative performance. Meeting the requirements of cooperative performance equally well have been personnel at the Supervisory Union Office: Howard Wagner, Assistant Superintendent of Schools; William Trotter, Business Administrator; and Mrs. Ruth Henk, Mrs. C. W. Schricker, Mrs. Sally Austin and Mrs. Eleanor Duclos of the office staff.

You are invited to visit the new Supervisory Union 19 quarters at Goffstown's former White School on School Street. Renovation of the first floor was done at Union expense and has provided pleasant, modern and very functional office space. My office is open to your inquiries and suggestions. Stop in when you visit.

Respectfully submitted,

Antonio G. Paradis
Superintendent of Schools

N. H. Supervisory Union No. 19
Bow, Dunbarton, Goffstown,
New Boston, Weare

GOFFSTOWN ANNUAL SCHOOL HEALTH REPORT

September 1972 - June 1973

Vision Test	2,869
Hearing Test	3,004
Height	2,285
Weight	2,285
Home Visits	196
Heaf Tuberculin	115
Mantoux	6
Chest X-Ray	3
Inspections	1,680
First Aids	4,220
Students Examined by Dr. Albert F. Snay, M.D	968

Defects Found

Ears (Cerumen)	30
T & A	6
Teeth	82
Heart	3
Posture	1
Impetigo	2
Elevated Blood Pressure	2

Received Care

Ears	12
T & A	3
Teeth	59
Heart	3
Posture	1
Impetigo	2
Elevated Blood Pressure	2

Reported Communicable Diseases

Measles	2
Strep Throat	59
Chicken Pox	82
Conjunctivitis	6
Pneumonia	7
German Measles	2
Mumps	1
Scarlet Fever	1
Infectious Mononucleosis	4

Pre-school registration was held on April 2 and 3 at the Bartlett School. Sixty children were registered. The Maple Avenue Elementary School registration was held April 11, 12 and 13 with eighty-one children being registered.

A topical fluoride program was made available through the Goffstown Mothers Club and School Health Services. This program consisted of cleaning the teeth plus an application of topical fluoride. A referral program was also incorporated with this service. Mrs. Marian Lalime, R. D. H. conducted the program. Mrs. Brody, a state dental hygienist, visited all classrooms in the elementary schools with films and educational material.

A Crest dental health educational program was conducted in all third grades.

A menstrual hygiene education program was presented to all sixth grade girls. A film was shown and appropriate literature was given to all students.

Educational films on smoking, drug abuse, heart, lungs, dental health, good grooming, and nutrition were shown at appropriate grade levels.

Our cafeteria workers received routine physical examinations including throat cultures, stool specimens and serology.

This is the fourth year the senior students from the Sacred Heart School of Nursing have been assigned to a school nurse in order to observe the function of the school nurse in the School Health Program.

A Nutrition Education Workshop was held at the Maple Avenue Elementary School for teachers from K-3 inclusive plus any interested school nurses. This workshop was instructed by Miss Judith Kettunen, R.D. from New England Dairy and Food Council.

Ten students were seen for otological evaluation.

Standard First Aid classes were conducted at Goffstown High School for interested students. Ten students received their certificates for completion of the Standard Course. Fifteen Red Cross Home Nursing Certificates were given for successfully completing the course.

Mr. Lloyd Farnum, executive director of The March of Dimes, was present for all high school science classes with a program and films on Birth Defects.

One nurse attended the Teenage Pregnancy Clinic sponsored by Child and Family Service.

Eight staff conferences were held with the Community Guidance Center.

Seven staff conferences were held with the Manchester Rehabilitation Center.

Our School Health Services have had complete cooperation from all community agencies-Goffstown Lions Club, Pinardville Lions Club, Goffstown Mothers Club and the Salvation Army.

In a recent health publication, an article written by Michael S. Haro, M.S., states that: The challenge to those who deal with the health of individuals is to encourage the acquisition of knowledge based upon the growth and maturation of people, their needs, their capacities to learn, their capacities to analyze and solve problems, and their desire to see themselves as total persons, not as a set of teeth, a heart, or a pair of lungs. The foundation for health education and education in general should be based upon this challenge.

We wish to express our thanks to the Superintendent, parents, teachers, school lunch personnel, and the school board for their cooperation.

Respectfully submitted,
Beatrice Bockus, R.N.
Doris Bailey, R.N

BUDGET OF THE GOFFSTOWN SCHOOL DISTRICT

PURPOSE OF APPROPRIATION	Approved Budget 1973-74	School Board Budget 1974-75	Budget Committee Recommended 1974-75
Administration			
Salaries	$ 1,475.00	$ 1,475.00	$ 1,475.00
Contracted Services	2,900.00	3,550.00	3,550.00
Other Expenses	4,550.00	3,067.00	3,067.00
Instruction			
Salaries	1,119,468.10	1,256,902.00	1,256,902.00
Textbooks	18,862.45	24,825.00	24,825.00
Libraries & Audiovisual Materials	16,751.46	18,168.00	18,168.00
Teaching Supplies	39,728.22	44,194.00	44,194.00
Contracted Services	2,001.50	2,190.00	2,190.00
Other Expenses	9,352.90	13,686.00	13,686.00
Health Services	19,165.00	22,798.00	22,798.00
Pupil Transportation	79,510.00	91,000.00	91,000.00
Operation of Plant			
Salaries	64,407.13	67,833.00	67,833.00
Supplies	13,750.00	15,500.00	15,500.00
Contracted Services	3,500.00	3,500.00	3,500.00
Heat	33,500.00	51,350.00	51,350.00
Utilities	38,000.00	32,963.00	32,963.00
Maintenance of Plant	32,274.01	38,634.00	38,634.00
Fixed Charges			
Employee Retirement & FICA	101,780.92	107,945.00	107,945.00
Insurance	35,996.58	43,158.00	43,158.00
Rent	800.00	400.00	400.00
School Lunch & Special Milk Program	25,015.20	26,000.00	26,000.00
Student Body Activities	18,176.00	19,740.00	19,740.00
Capital Outlay			
Sites	8,992.50		
Buildings		16,200.00	16,200.00
Equipment	7,696.30	17,203.00	17,203.00
Debt Service			
Principal of Debt	196,367.00	175,000.00	175,000.00
Interest on Debt	113,576.25	106,065.00	106,065.00
Outgoing Transfer Accounts			
Supervisory Union Expenses	46,655.82	42,821.00	42,821.00
Expenditures to Other Than Public Schools	39,100.00	40,000.00	40,000.00
Adult Education		7,260.00	7,260.00
TOTAL APPROPRIATIONS	$2,093,352.34	$2,293,427.00	$2,293,427.00

Given under our hands at said Goffstown this day of February, 1974.

Daniel Serieka	John Middleton
Patricia Guptill	Gordon Sterling
Jay Hunter	Antonio Roy
Dallas Mahoney	Paul Welch
Robert Merrill	SCHOOL BOARD

A true copy of Warrant — ATTEST

Daniel Serieka	John Middleton
Patricia Guptill	Gordon Sterling
Jay Hunter	Antonio Roy
Dallas Mahoney	Paul Welch
Robert Merrill	SCHOOL BOARD

THE VISITING NURSE ASS'N OF MANCHESTER

Visiting Nurse Association services are available to Goffstown residents in their homes at no additional cost to the town. This United Community Services association is a home health agency certified to care for medicare patients as well as persons of all ages, regardless of race, creed or ability to pay, who need nursing care or instruction.

Services on a part time basis (with physician's orders) include:

- Skilled nursing care and/or treatment
- Physical therapy
- Occupational therapy
- Speech therapy
- Homemaker Home Health Aide service.

There is a fee for service and payment will be discussed on the first visit. Adjustments can be made if full fee cannot be paid. Some patients are eligible to have service paid for through Medicare, Medicaid and other health insurances.

Services at no charge include:

- Maternal and child health guidance and instruction
- Classes for expectant parents (held in Manchester)
- Family health guidance with emphasis on prevention of disease and promotion of healthful living
- Regional immunization clinics yearly.

944 visits were made by Mrs. Gage, R.N. and Mrs. Christoph, R.N. to Goffstown residents in 1973. Mrs. Kelton and Mrs. Ducharme, Physical Therapists made 27 visits to Goffstown residents.

The physician, patients, family or a friend may call the Visitino Nurse Association for services and/or further information at 622-3781 Monday through Friday 7:30 a.m. to 4:00 p.m. Only necessary services provided on weekends and holidays.

School District Officers

MODERATOR
Lloyd Sorensen

CLERK
Lawrence Emerton

TREASURER
Florence Schricker

SCHOOL BOARD

	Term Expires
Daniel Serieka, Chairman	1975
Patricia Guptill	1974
John Middleton	1974
Antonio Roy	1974
Robert Merrill	1975
Paul Welch	1975
Jay Hunter	1976
Dallas Mahoney	1976
Gordon Sterling	1976

SUPERINTENDENT OF SCHOOLS
Antonio G. Paradis

ASSISTANT SUPERINTENDENT
Howard I. Wagner, Sr.

BUSINESS ADMINISTRATOR
William A. Trotter

REVENUE & CREDITS AVAILABLE

REVENUE & CREDITS AVAILABLE	Approved Revenues 1973-74	School Board Revenues Estimated 1974-75	Budget Committee Recommended 1974-75
Unencumbered Balance	$ 38,168.09		
Revenue from State Sources			
Sweepstakes	29,844.00	29,800.00	29,800.00
Foundation Aid	87,849.00	87,800.00	87,800.00
School Building Aid	76,447.00	76,400.00	76,400.00
Area Vocational School	5,000.00		
Driver Education	1,700.00	3,500.00	3,500.00
Incentive Aid	6,320.00	6,300.00	6,300.00
Foster Children Revenue	800.00		
Road Toll Refund	600.00	600.00	600.00
Revenue from Federal Sources			
School Lunch & Special Milk Program	25,015.20	26,000.00	26,000.00
Adult Education		6,260.00	6,260.00
Local Revenue			
Tuition	195,000.00	215,000.00	215,000.00
Student Activity Fund	2,500.00	3,000.00	3,000.00
Bonds or Notes Issues	21,367.00		
Interest Income	40,000.00		
Total Revenue and Credits	$ 530,610.29	$ 454,660.00	$ 454,660.00
District Assessment	1,562,742.05	1,838,767.00	1,838,767.00
TOTAL APPROPRIATIONS	$2,093,352.34	$2,293,427.00	$2,293,427.00

GOFFSTOWN SCHOOL DISTRICT

Report of School District Treasurer
Fiscal Year July 1, 1972 to June 30, 1973

Cash on Hand, July 1, 1972		$68,712.91
Receipts:		
Current Appropriation	$1,344,540.23	
State Sources	157,391.09	
Federal Sources	87,051.36	
Tuition	188,395.98	
Other Sources	10,065.25	
Total Receipts	$1,787,443.91	
Total Amount Available for Fiscal Year		$1,856,156.82
Less School Board Orders Paid		1,800,978.34
Balance on Hand, June 30, 1973		$ 55,178.48

(signed) Ruth Henk
District Treasurer

July 26, 1973

GOFFSTOWN SCHOOL LUNCH PROGRAM

Financial Statement
As of June 30, 1973

Balance, July 1, 1972		$ 650.92
Receipts		
Lunches, Pupil	$64,891.51	
Lunches, Adults	2,959.85	
Reimbursements	26,088.36	
Milk and Miscellaneous	24,933.72	
Total Receipts		$118,873.44
Total Available		$119,524.36
Expenses		
Labor	$39,748.98	
Food	77,848.45	
Equipment	346.99	
Other Expenses	1,567.18	
Total Expenses		$119,511.60
Balance, June 30, 1973		$ 12.76
Accounts Payable		$ 9,084.15
Inventory, Purchased		$ 2,560.45
Inventory, Commodities		$ 2,332,82
Estimated Reimbursements Due		$ 12,432.65

GOFFSTOWN SCHOOL DISTRICT

TOTAL ENROLLMENT STATISTICS 1972 – 1973

School	Grade	Total Enrollment	Average Membership	Average Attendance	Percent of Attendance
High School	9-12	867	816.5	741.2	90.8
Junior High School	7 & 8	490	470.4	444.2	94.4
White School	6	171	161.0	154.1	95.0
Bartlett	5	65	61.2	59.7	96.8
	4	80	72.3	69.7	95.6
	3	70	62.1	60.2	97.0
	2	67	60.8	59.1	97.2
	1	79	71.2	67.7	95.1
Maple Avenue	Spec.	16	14.0	12.9	92.4
	5	97	90.4	86.8	96.0
	4	148	111.4	106.1	95.3
	3	94	90.8	87.2	96.0
	2	114	105.3	100.2	95.2
	1	96	85.3	80.0	93.7
TOTALS		2,454	2,272.7	2,129.1	95.0

GOFFSTOWN SCHOOL DISTRICT

SEPTEMBER PUPIL ENROLLMENT 1969 – 1973

School	Grade	1969 -70	1970 -71	1971 -72	1972 -73	Sept. 1973
High	9-12	647	725	800	829	1441 (Area)
Junior High	7 & 8	425	398	426	466	8 (Trainable)
White	6	154	135	162	162	386 (Upper Elem. 5&6)
Maple Avenue	5	91	93	99	89	–
	4	92	99	87	110	95
	3	98	88	108	90	106
	2	87	106	83	98	94
	1	97	95	95	82	99
	Spec.	9	13	10	10	9
TOTAL Maple Ave.		474	494	482	479	403
Bartlett	5	44	48	68	62	–
	4	49	57	58	75	78
	3	49	50	73	64	71
	2	51	65	68	61	85
	1	67	61	69	67	79
TOTAL Bartlett		260	281	336	329	313
Dual Enrollment					104	
GRAND TOTAL		1,960	2,033	2,206	2,369	2,551

1973 — 1974
SUPERVISORY UNION NO. 19
Report of Superintendent's, Assistant Superintendent's and Business Administrator's Salaries

SALARY

Town	Superintendent	Assistant Superintendent	Business Administrator
Bow	$ 6,068.41	$ 4,553.80	$ 3,539.49
Dunbarton	752.45	564.65	438.87
Goffstown	8,320.33	6,243.70	4,852.95
New Boston	1,012.91	760.10	590.80
Weare	1,933.57	1,450.98	1,127.75
	$18,087.67	$13,572.23	$10,549.86
State Share	2,500.00	2,190.00	2,190.00

TRAVEL

	Assistant Superintendent	Business Administrator	Percentage
Bow	$ 301.95	$ 67.10	33.55
Dunbarton	37.44	8.32	4.16
Goffstown	414.00	92.00	46.00
New Boston	50.40	11.20	5.60
Weare	96.21	21.38	10.69
	$ 900.00	$ 200.00	100.00%

REPORT OF THE GOFFSTOWN YEAR—ROUND SCHOOL STUDY COMMITTEE

The Goffstown Year-Round School Study Committee was appointed by the School District moderator Lloyd Sorenson in June of 1973 as the result of the following article voted at the 1972 Annual School District meeting:

"To see if the District will vote to appoint a study committee for the purpose of determining the feasibility of operating the Goffstown schools on a 12-month basis and to instruct this committee to present a proposal with appropriate costs to the voters of the District no later than the 1974 School District Meeting, and that should this committee recommend an expenditure, that it be submitted by a separate special article."

The committee's study was limited to a survey of existing literature on the subject, a survey of various in depth studies conducted by other school districts, personal contacts with officials of near-by school districts who are currently operating year-round educational programs and an exploration of Goffstown's school system, because the funding section of the original article was removed by a vote of the School District.

There are basically three reasons for a school district to initiate a study into the feasibility of adopting the year-round form of school organization:

1. Economy and Lack of Space
Full year-round utilization of existing school buildings would allow for up to a ¼ larger enrollment and thus lessen the need for constructing new facilities.

2. The Desire for Educational Enrichment
Smaller more varied modules allow for a greater response to the changing needs of society. Superior students can accelerate their academic pace or delve more deeply into selected subject areas. Average students can improve their standing by extending themselves beyond the minimum regular academic requirements. Failing students can catch up and take make up courses thus enabling them to maintain the pace of their class.

3. The Desire to Improve Teacher Status
Teachers could practice their profession throughout the year, if they so desire, thus eliminating their need to seek temporary summer employment.

Economy and lack of space are most often the stimuli which lead to a study of the year-round system of school organization. We believe these to be the prime factors in the district's vote to authorize this study, however, the committee felt that our study would be incomplete if we did not consider the previously mentioned factors along with any others that would become apparent as the study progressed.

There are currently 4 school building complexes in Goffstown:

The Junior&Senior High School, Upper Elementary School, Maple Avenue School, and Bartlett School with a total capacity of 2,825 students. The actual enrollment as of September 1973 was 2,530. At Goffstown's current rate of growth, 5% compounded annually, our 1983-84 school population will be in excess of 4,000. Applying this projection, the Bartlett and Upper Elementary schools will reach rated capacity in 1975 and the Junior/Senior High and Maple Avenue Schools by 1976. By 1977 the school population will reach 10% above rated capacity.

In view of this prospect, within the next 2 or 3 years Goffstown will be faced with the following alternatives:

1. An extensive building program
2. Double sessions
3. Portable Classrooms (temporary relief)
4. Some form of year-round school system

Our survey revealed that there are a number of basic year-round school plans. Among them the staggered quarter plan, the consecutive quarter plan, the trimester plan, the continuous school year plan, the multiple trails plan, the modified summer school plan and the quinmester plan, each with unique variations applicable to those areas where they have been instituted.

The committee examined each plan in terms of its possible application to the particular circumstances of Goffstown. During our examination of the various year-round school plans we were forced to speculate as to the socio-economic impact each would have on the town because funds to conduct social and economic effect surveys were unavailable.

The more deeply we got into the question of year-round schools the more apparent it became that the basic question was much larger than that of year-round schools, alone.

What kind of a school system do the citizens want for the town of Goffstown?

Other questions that need to be answered are:

What is the projected population increase for the next 25 years. Are any growth restrictions planned for Goffstown? What effect will a good area vocational-technical high school have on Goffstown's high school population? What effect will the voucher system have on the school population? What effect would a work-study program have on the high school population? What effect would some form of open campus have on the high school population?

These and other questions beyond the scope of the year-round school study committee must be answered before a valid proposal can be presented to the voters for their consideration.

However, certain conclusions were reached by the committee:

1. Education represents the largest expenditure and the most important single responsibility of the community and therefore should be of profound interest to all of its citizens. It is incumbent on the entire community to join in developing and participating in the educational system.

2. As has happened so often in the past because of the town's rapid growth, Goffstown is once again approaching a critical school housing situation. In the near future it is going to be necessary for the citizens of Goffstown to make important educational decisions which will require the cooperation of every segment of the community, the tax paying citizens, school district officials, the school administration, the instructional staff and the student body. Each interest is going to have to be adaptable to new ideas and approaches. We are now in the midst of an energy crisis made infinitely worse because we did not realize, or realizing did not admit it was coming. All signs point to an impending crisis in local education. We urge that it be recognized now and averted before it arrives.

It is our conclusion that it would be feasible to operate the Goffstown schools on a 12-month basis, however a number of factors beyond the scope of this study which came to the committee's attention during the course of our study prevent us from recommending this form of organization as being the best for Goffstown at this time.

Therefore, we recommend:

1. That a comprehensive school study committee be appointed by the Goffstown school board, and that this committee be directed and empowered to study all facets of education in Goffstown and submit its findings and recommendations at the next regular school district meeting.

2. That the sum of $5,000 be raised and appropriated to pay for surveys and cost estimates in such areas as administration, transportation, physical plants, etc; clerical expenses; publishing and distributing its report; and other expenses deemed necessary by the committee.

Respectfully Submitted,
David L. Crowell
Dallas Mahoney
Shirley Duhaime
Alice Tirrell Knight
Gossett W. McRae Jr.
William J. Shanahan

NOTES

GOFFSTOWN TOWN HALL